



University of
Nottingham

UK | CHINA | MALAYSIA

NOTTINGHAM
TRENT UNIVERSITY 

Nottingham women experts for media and policy work

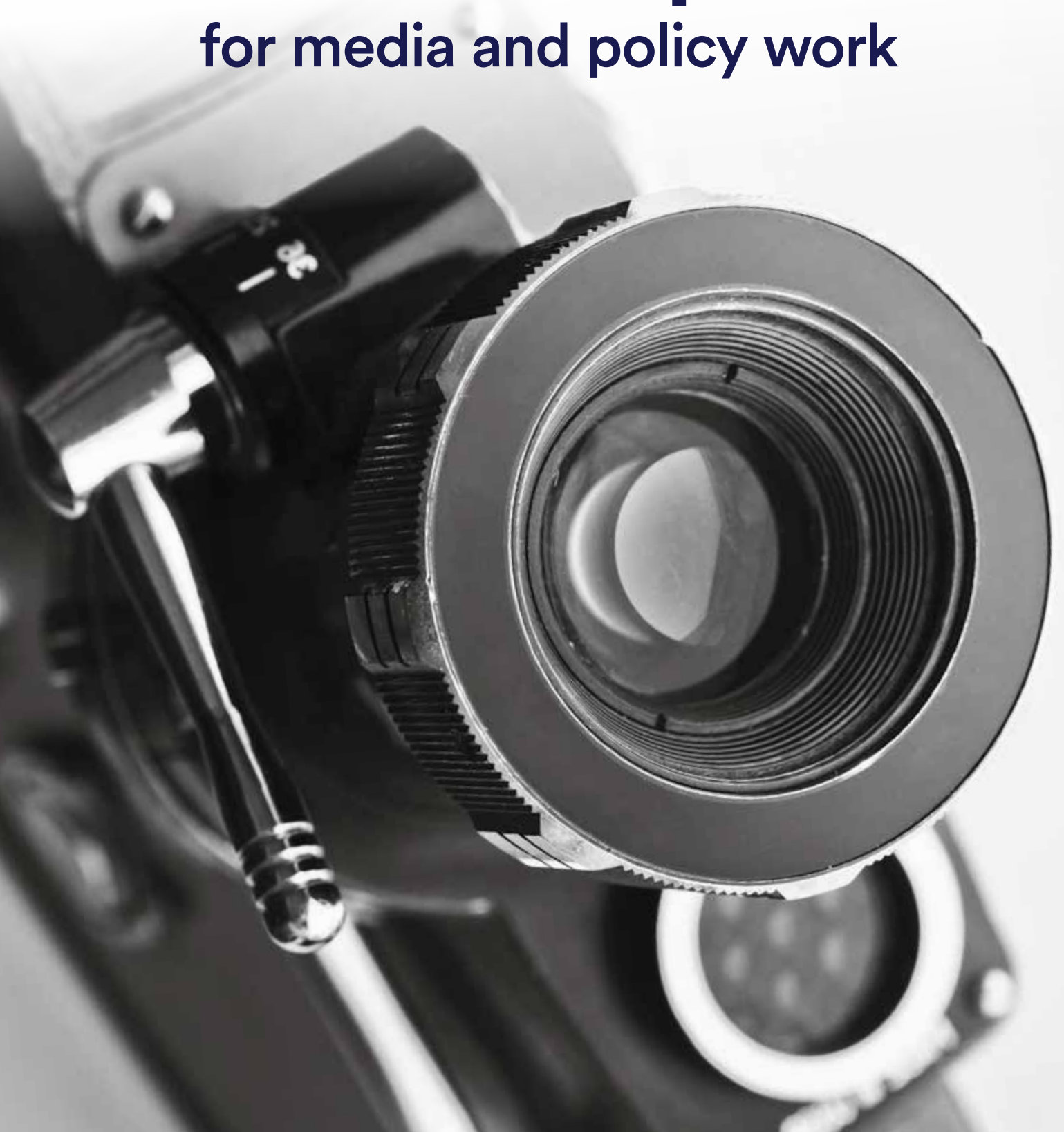

This guide aims to provide a comprehensive database of media-friendly female experts, researchers, and academics, at Nottingham’s two universities – the University of Nottingham and Nottingham Trent University.

Expert opinion is a currency that is highly valued by the media. For every breaking news story, there is a journalist seeking insightful expert commentary that can add colour and credibility to their piece, while providing background information in a language that is interesting and easily understood by the person on the street.

This guide celebrates women in Nottingham and contains details of more than 300 experts, their areas of research and contact numbers and email addresses so that journalists and policy-makers can get in touch directly. This edition also includes contact details for some of our experts based in China and Malaysia.

Contents

3 How to use this guide

3 Categories

Agriculture	Japan
Animals	Language
Architecture and Built Environment	Law
Art	Literature
Arts and Culture	Media
Brexit	Medical Imaging
Business and Economy	Migration
Careers	Politics
Chemistry	Psychology
Children	Physics
China	Religion
Crime	Rights Lab
Culture	Science
Dental Health	Social Work
Design	Society
Education	Sociology
Engineering	Sport
Environment	Technology
Equality	Theatre
Fashion	War and security
Food	World
Geography	Youth
Green Chemicals	
Health and Medicine	Experts based in China and Malaysia
Health and Wellbeing	
History	
Human Resources	
International Relations	

8 The experts

Key

Nottingham Trent University

University of Nottingham

How to use this guide

The categories below will give you a list of expert names. You will then find an alphabetical list of experts and contact details, by surname.

Categories

Agriculture

- Julia Davies
- Dr Samantha Ward
- Dr Kat Whitehouse-Tedd

Animals

- Dr Samantha Bremner-Harrison
- Dr Emily Burton
- Dr Anne Carter
- Dr Janet Daly
- Professor Sarah Freeman
- Dr Louise Gentle
- Dr Sara Goodacre
- Dr Naomi Harvey
- Dr Pru Hobson-West
- Dr Carrie Ijichi
- Dr Heather Imrie
- Charlotte James
- Dr Jasmeet Kaler
- Dr Melanie Le Bon
- Dr Hannah O'Regan
- Dr Annika Paukner
- Dr Catrin Rutland
- Dr Vicky Strong
- Dr Rachel Stubbington
- Dr Rachael Tarlinton
- Dr Samantha Ward
- Dr Kat Whitehouse-Tedd
- Dr Wendela Wapenaar
- Dr Lisa Yon

Architecture and Built Environment

- Dr Simone Allin
- Sarah Davidson
- Professor Michele Clarke
- Dr Laura Hanks
- Dr Gabriele Neher
- Professor Christine Pasquire
- Dr Michelle Pepin
- Dr Gabriele Neher
- Dr Nicole Porter
- Dr Ana Souto Galvan

Art

- Kathryn Coates
- Dr Emma Cocker
- Dr Eiluned Edwards
- Jayne Harvey
- Michelle Hughes
- Sarah Lewington
- Linda Marchant
- Philippa Spoerry

Arts and Culture

- Dr Sarah Badcock
- Dr Anna Ball
- Dr Rachael Clawson
- Jane-Marie Collins
- Dr Carly Crouch
- Dr Sarah Dauncey
- Professor Estelle Derclaye
- Dr Liz Evans
- Dr Siggie Frank
- Professor Elizabeth Harvey
- Dr Sarah Hibberd
- Dr Katharine Jenkins
- Professor Judith Jesch
- Dr Catherine Johnson
- Dr Lucy Jones
- Ms Deborah Kitson
- Dr Christina Lee
- Dr Ruth Maxey
- Professor Nicola Mclelland
- Dr Alison Milbank
- Dr Gabriele Neher
- Professor Judith Newman
- Hannah O'Regan
- Dr Maïke Oergel
- Professor Nicola Pitchford
- Dr Nicola Royan
- Dr Karen Salt
- Professor Zoe Trodd
- Professor Cecile Yvonne Wright

Brexit

- Dr Catherine Gegout
- Professor Nicola Mclelland

Business and Economy

- Dr Helen Boulton
- Dr Jing Dai
- Dr Xi Chen
- Dr Ping Du
- Professor Meryem Duygun
- Caroline Emberson
- Dr Xuan Feng
- Dr Rebecca Ford
- Professor Pingping Fu
- Professor Sarah Hall
- Dr Sally Hibbert
- Dr Jeannie Holstein
- Dr Carol Hooi
- Dr Emilie Lapointe
- Dr Fui-Theng Leow
- Dr Naria Luo
- Dr Maria Karanika-Murray
- Dr Alla Koblyakova
- Professor Susan Marlow
- Dr Judy Muthuri
- Dr Hannah Noke
- Dr Jane Nolan
- Dr Isobel O’Neil
- Anne Owen
- Dr Lynn Oxborrow
- Dr Sheilagh Resnick
- Dr Suzanne Ross
- Dr Annie Yi Ruan
- Dr Yingying Shi
- Dr Carole Spary
- Katherine Sun
- Dr Zsofia Toth
- Dr Zara Whysall
- Dr Tingting Ying
- Dr Xiaodan Yu
- Dr Tiantian Zhang

- Dr Abby Zhou
- Dr Haibo Zhou
- Dr Zhijing Zhu
- Dr Yemi Yekini

Careers

- Anne Owen
- Dr Zara Whysall

Chemistry

- Dr June McCombie
- Dr Elaine O’Reilly
- Professor Gill Stephens
- Professor Katharine Reid

Children

- Dr Nicola Carr
- Dr Rachael Clawson
- Dr Kate Ellis-Davies
- Dr Pru Hobson-West
- Dr Anja Neundorf
- Professor Aoife Nolan
- Dr Elvira Perez Vallejos
- Professor Carrie Paechter
- Dr Jane Pilcher
- Professor Nicola Pitchford
- Dr Paula Scaife

China

- Dr Leanne Chang
- Dr Sarah Dauncey
- Professor Sarah Hall
- Dr Gaik Cheng Khoo
- Dr Nancy Liu
- Dr Lingling Mao
- Dr Ping Du

Crime

- Dr Elaine Annull
- Professor Di Bailey
- Professor Ellen Billett
- Dr Nicola Carr
- Dr Alison Gardner
- Dr Laura Garius
- Dr Catherine Gegout
- Helen Hudson
- Dr Katharine Jenkins
- Dr Melanie Jordan
- Deborah Lee
- Vicky Palmer
- Dr Samantha Pegg
- Emma Rixon
- Serena Simmons
- Dr Karen Slade
- Dr Rebecca Thompson
- Dr Loretta Trickett
- Professor Andromachi Tseloni

Culture

- Dr Esther Bott
- Dr Vanessa Brown
- Dr Sarah Carter
- Dr Hui Ying Kerr
- Dr Ruth Maxey
- Dr Jane Nolan
- Dr Kathryn Lum
- Dr Lingling Mao

Dental Health

- Dr Heather Buchanan

Design

- Dr Simone Allin
- Dr Naomi Braithwaite
- Dr Amanda Briggs-Goode
- Dr Kate Burnett
- Kathryn Coates
- Dr Eiluned Edwards
- Alison Hardy

- Jayne Harvey
- Michelle Hughes
- Dr Hui Ying Kerr
- Dr Iryna Kuksa
- Sarah Lewington
- Linda Marchant
- Angharad McLaren
- Philippa Spoerry
- Dr Katherine Townsend

Education

- Linda Adcock
- Dr Helen Boulton
- Jane Challinor
- Professor Jane Ching
- Dr Rachael Clawson
- Anne Cockayne
- Professor Roisin Corcoran
- Dr Rebecca Ford
- Dr Kay Fuller
- Professor Janine Griffiths-Baker
- Professor Christine Hall
- Alison Hardy
- Sarah Hindmarsh
- Dr Iryna Kuksa
- Deborah Lee
- Dr Petra Molthan-Hill
- Dr Gabriele Neher
- Dr Anne O’Grady
- Professor Carrie Paechter
- Dr Odette Paramor
- Dr Sheine Peart
- Dr Michelle Pepin
- Professor Nicola Pitchford
- Professor Gill Richards
- Professor Sarah Speight
- Philippa Spoerry
- Katherine Sun
- Angela Vesey

Engineering

- Professor Michele Clarke
- Dr Anna Croft
- Sarah Davidson
- Dr Nicola Everitt
- Dr Rachel Gomes
- Dr Katy Griggs
- Dr Laura Hanks
- Dr Nicole Porter
- Dr Yvonne Reinwald
- Dr Leah Margaret Ridgway
- Dr Lucelia Rodrigues
- Dr Laura Ruiz
- Professor Sarah Sharples
- Professor Gill Stephens
- Dr Barbara Turnbull
- Dr Julie Waldron
- Dr Qimei Zhang

Environment

- Professor Louise Crewe
- Dr Janet Daly
- Sarah Davidson
- Julia Davies
- Dr Pauline Eadie
- Dr Louise Gentle
- Dr Sara Goodacre
- Professor Sarah Hall
- Dr Helen Hicks
- Dr Sarah Jewitt
- Dr Jillian Labadz
- Professor Melanie Leng
- Dr Sally Little
- Professor Suzanne McGowan
- Angharad McLaren
- Dr Alison Mohr
- Dr Petra Molthan-Hill
- Dr Lynn Oxborrow
- Dr Marianna Poberezhskaya
- Dr Amanda Rasmussen
- Dr Sofie Sjogersten
- Dr Rachel Stubbington
- Dr Katherine Townsend

Equality

- Dr Kathryn Almack
- Dr Valerie Caven
- Dr Katharine Jenkins
- Dr Lucy Jones
- Dr Sheine Peart
- Dr Karen Salt

Fashion

- Dr Naomi Braithwaite
- Dr Amanda Briggs-Goode
- Dr Vanessa Brown
- Professor Louise Crewe
- Dr Eiluned Edwards
- Angharad McLaren
- Dr Lynn Oxborrow
- Dr Katherine Townsend

Food

- Dr Amanda Avery
- Professor Ellen Billett
- Professor Christine Dodd
- Karah Dring
- Dr Rebecca Ford
- Dr Jasmeet Kaler
- Dr Fiona McCullough
- Dr Cath Rees
- Dr Debbie Sparkes
- Dr Kate Stewart

Geography

- Julia Davies
- Dr Sarah Jewitt
- Dr Jillian Labadz
- Dr Virginia Panizzo
- Dr Marianna Poberezhskaya
- Franziska Schrodtt
- Dr Rachel Stubbington
- Dr Kat Whitehouse-Tedd

Health and Medicine

- Dr Stephanie Allen
- Dr Kathryn Almack
- Professor Claire Anderson
- Professor Fiona Bath-Hextall
- Professor Ellen Billett
- Professor Charlotte Bolton
- Chrissie Bousfield
- Dr Mhairi Bowe
- Dr Heather Buchanan
- Dr Shihning Chou
- Dr Amanda Coutts
- Dr Janet Daly
- Dr Rebecca Dewey
- Karah Dring
- Professor Avril Drummond
- Dr Kimberley Edwards
- Dr Kirsty Elliott-Sale
- Dr Melanie Ferguson
- Dr Rebecca Ford
- Dr Hester Franks
- Professor Sarah Freeman
- Dr Linda Gibson
- Dr Ruth Griffin
- Professor Amanda Griffiths
- Professor Deborah Hall
- Dr Kim Hardie
- Dr Naomi Harvey
- Dr Pru Hobson-West
- Dr Victoria James
- Dr Katy Jones
- Dr Melanie Jordan
- Dr Tessa Langley
- Professor Stavroula Leka
- Professor Pip Logan
- Fiona Marshall
- Dr Maria Michail
- Josephine NwaAmaka Bardi
- Dr Elvira Perez Vallejos
- Professor Alison Pilnick
- Professor Lorraine Pinnington

- Dr Nicola Pitchford
- Dr Preethi Premkumar
- Heather Reid
- Dr Catrin Rutland
- Dr Paula Scaife
- Brigitte E Scammell
- Dr Laura Sidney
- Dr Sarah Storr
- Dr Amanda Tatler
- Rachael Tarlinton
- Dr Kim Thomas
- Dr Kate Walker
- Professor Marion Walker
- Dr Wendela Wapenaar
- Dr Nicola Wright
- Dr Lisa Yon
- Dr Qimei Zhang

Health and Wellbeing

- Dr Elaine Arnull
- Professor Di Bailey
- Dr Amanda Coutts
- Dr Natalie Darko
- Dr Kirsty Elliott-Sale
- Dr Laura Garius
- Dr Linda Gibson
- Dr Nadja Heym
- Dr Beth Jones
- Dr Eiman Kanjo
- Dr Maria Karanika-Murray
- Dr Maria Kontogianni
- Dr Stephanie Mcardle
- Vicky Palmer
- Dr Preethi Premkumar
- Dr Athalie Redwood-Brown
- Dr Karen Slade
- Dr Rebecca Stack
- Prof Andromachi Tseloni
- Dr Juliet Wakefield

History

- Dr Karen Adler
- Dr Lynn Fotheringham
- Professor Elizabeth Harvey
- Dr Natasha Hodgson
- Dr Sarah Holland
- Professor Judith Jesch
- Dr Francis Knight
- Dr Anne-Marie Caroline Kramer
- Dr Christine Lee
- Sarah Lewington
- Dr Katherina Lorenz
- Hannah O'Regan
- Dr Samantha Pegg
- Dr Jenni Ramone
- Professor Sarah Speight
- Professor Zoe Trodd
- Professor Maiken Umbach

Human Resources

- Dr Valerie Caven
- Anne Cockayne
- Dr Zara Whysall

International Relations

- Dr Sagarika Dutt
- Dr Kathryn Lum
- Dr Natalie Martin
- Dr Marianna Poberezhskaya
- Dr Natasha Underhill

Japan

- Dr Hui Ying Kerr

Language

- Dr Natalie Braber

Law

- Mandy Ball
- Elspeth Berry
- Dr Nicola Carr
- Professor Jane Ching
- Dr Rachael Clawson
- Dr Janice Denoncourt
- Professor Estelle Derclaye
- Dr Sandra Frisby
- Professor Janine Griffiths-Baker
- Dr Helen Hall
- Pamela Henderson
- Helen Hudson
- Dr Melanie Jordan
- Professor Aoife Nolan
- Dr Samantha Pegg
- Dr Loretta Trickett

Learning and Development

- Anne Cockayne
- Dr Zara Whysall

Literature

- Dr Natasha Hodgson
- Dr Sarah Jackson
- Dr Jenni Ramone

Media

- Mandy Ball
- Dr Sarah Carter
- Michelle Hughes
- Dr Lingling Mao
- Gail Mellors
- Dr Samantha Pegg
- Dr Marianna Poberezhskaya

Medical Imaging

- Dr Rebecca Dewey
- Professor Penny Gowland
- Professor Deborah Hall

Migration

- Dr Esther Bott UoN
- Professor Michele Clarke for UoN
- Dr Pauline Eadie for UoN
- Dr Ruth Maxey

Physics

- Professor Penny Gowland
- Professor Anne Green
- Dr Clare Burrage

Politics

- Professor Katharine Adenay
- Dr Sagarika Dutt
- Dr Pauline Eadie
- Dr Rose Gann
- Dr Alison Gardner
- Dr Catherine Gegout
- Dr Katharine Jenkins
- Dr Lucy Jones
- Dr Melanie Jordan
- Dr Louise Kettle
- Ms Deborah Kitson
- Dr Natalie Martin
- Dr Caitlin Milazzo
- Dr Anja Neundorf
- Professor Aoife Nolan
- Dr Marianna Poberezhskaya
- Professor Sue Pryce
- Dr Lucy Sargisson
- Dr Carole Spary
- Professor Zoe Trodd
- Professor Cecile Yvonne Wright

Psychology

- Dr Sally Andrews
- Dr Lucy Betts
- Dr Mhairi Bowe
- Sarah Buglass
- Professor Roisin Corcoran
- Dr Kate Ellis-Davies
- Gayle Dillon
- Dr Nadja Heym
- Dr Christina Howard
- Dr Maria Karanika-Murray
- Dr Maria Kontogianni
- Dr Daria Kuss
- Dr Annika Paukner
- Dr Preethi Premkumar
- Athalie Redwood-Brown
- Serena Simmons
- Dr Paula Stacey
- Dr Rebecca Stack
- Dr Juliet Wakefield
- Dr Kat Whitehouse-Tedd
- Dr Zara Whysall

Religion

- Dr Carly Crouch
- Dr Natasha Hodgson
- Dr Frances Knight
- Dr Alison Milbank

Rights Lab/Slavery

- Professor Louise Crewe
- Caroline Emberson
- Dr Alison Gardner
- Dr Sarah Jewitt
- Dr Melanie Jordan
- Dr Louise Kettle
- Dr Helen McCabe
- Dr Anja Neundorf
- Professor Zoe Trodd
- Dr Nicola Wright

Science

- Dr Stephanie Allen
- Dr Kathryn Almack
- Professor Claire Anderson
- Dr Amanda Avery
- Professor Fiona Bath-Hextall
- Professor Ellen Billett
- Chrissie Bousfeild
- Dr Clare Burrage
- Dr Sarah Cassidy
- Dr Amanda Coutts
- Dr Janet Daly
- Dr Natalie Darko
- Professor Christine Dodd
- Karah Dring
- Professor Avril Drummond
- Dr Pauline Eadie
- Dr Kirsty Elliott-Sale
- Dr Rebecca Ford
- Dr Louise Gentle
- Dr Sara Goodacre
- Professor Penny Gowland
- Dr Julie Greensmith
- Dr Pru Hobson-West
- Dr Heather Imrie
- Dr Jasmeet Kaler
- Dr Eiman Kanjo
- Dr Melanie Le Bon
- Professor Melanie Leng
- Professor Haida Liang
- Dr Sally Little
- Dr Stephanie Mcardle
- Dr June McCombie
- Dr Fiona McCullough
- Dr Maria Michail
- Dr Elaine O'Reilly
- Dr Virginia Panizzo
- Dr Odette Paramour
- Dr Elvira Perez Vallejos

- Professor Carole Perry
- Professor Barbara Pierscioneck
- Professor Alison Pilnick
- Dr Amanda Rasmussen
- Dr Cath Rees
- Heather Reid
- Emma Rixon
- Dr Felicity Rose
- Franziska Schrodtt
- Dr Sofie Sjogersten
- Professor Liz Sockett
- Dr Debbie Sparkes
- Dr Rachel Stubbington
- Dr Caroline Sunderland
- Dr Wendela Wapenaar
- Dr Kat Whitehouse-Tedd

Social Work

- Dr Elaine Arnull
- Professor Di Bailey
- Sarah Goff
- Deborah Kitson
- Vicky Palmer

Society

- Dr Mhairi Bowe
- Dr Rose Gann
- Dr Laura Garius
- Dr Natasha Hodgson
- Dr Daria Kuss
- Dr Kathryn Lum
- Dr Anne O'Grady
- Dr Jane Pilcher
- Dr Preethi Premkumar
- Dr Jenni Ramone
- Professor Andromachi Tseloni

Sociology

- Dr Esther Bott
- Dr Sarah Dauncey
- Dr Jane Nolan
- Dr Carole Spary
- Dr Kate Stewart

Sport

- Dr Natalie Darko
- Dr Kimberley Edwards
- Dr Kirsty Elliott-Sale
- Dr Katy Griggs
- Athalie Redwood-Brown
- Dr Caroline Sunderland

Technology

- Dr Sally Andrews
- Dr Helen Boulton
- Jane Challinor
- Professor Estelle Derclaye
- Professor Meryem Duygun
- Dr Julie Greensmith
- Dr Eiman Kanjo
- Dr Daria Kuss
- Professor Haida Liang
- Dr Gabriele Neher
- Dr Elvira Perez Vallejos
- Dr Nicola Pitchford
- Dr Yvonne Reinwald
- Franziska Schrodtt
- Professor Sarah Sharples
- Professor Gill Stephens
- Dr Caroline Sunderland
- Dr Katherine Townsend

Theatre

- Dr Kate Burnett
- Iryna Kuksa

War and security

- Dr Catherine Gegout
- Dr Louise Kettle
- Dr Elvira Perez Vallejos
- Dr Natasha Underhill

World

- Professor Katharine Adenay
- Dr Sarah Dauncey
- Professor Estelle Derclaye
- Dr Catherine Gegout
- Dr Linda Gibson
- Dr Louise Kettle
- Dr Alison Mohr
- Dr Anja Neundorf
- Professor Aoife Nolan
- Franziska Schrodtt
- Professor Maiken Umbach

Youth

- Dr Elaine Arnull
- Dr Lucy Betts
- Dr Laura Garius
- Dr Daria Kuss
- Vicky Palmer
- Dr Jane Pilcher
- Professor Andromachi Tseloni

Experts based in China and Malaysia

China:

- Dr Mary Jane Ainslie
- Dr Faith Chan
- Dr Leanne Chang
- Dr Xi Chen
- Dr Jing Dai
- Dr Margaret Gillon Dowens
- Dr Ping Du
- Dr Meili Feng
- Dr Xuan Feng
- Professor Pingping Fu
- Dr Jessica He
- Dr Émilie Lapointe
- Dr Fui-Theng Leow
- Dr Nancy Liu
- Dr Maria Luo
- Professor May-Tan Mullins
- Dr Jane Nolan
- Dr Odette Paramor
- Dr Yingying Shi
- Katherine Sun
- Lan Xia
- Dr Annie Ruan Yi
- Dr Tingting Ying
- Dr Xiaodan Yu
- Dr Zhongli Yu
- Dr Tiantian Zhang
- Dr Shixin Zhang
- Dr Xiaoling Zhang
- Dr Yaping Zhang
- Dr Abby Zhou
- Dr Haibo Zhou
- Dr Zhijing Zhu

Malaysia:

- Dr Christina Chin
- Dr Carol Hooi
- Dr Gaik Cheng Khoo
- Dr Siu Yee New
- Dr Yan Pan
- Dr Novita Sakundarini
- Professor Kang-Nee Ting
- Dr Marieke de Vries

Linda Adcock

School	School of Social Sciences
Telephone	+44 (0) 115 848 8923
Email	linda.adcock@ntu.ac.uk
Areas of expertise	Education



Expertise Summary

Linda is a partnerships manager at Nottingham Institute of Education. She is an English specialist and Fellow of the English Association. She has contributed to teaching on courses associated with all the routes into secondary teaching offered at the Institute. Linda began her career as a teacher of English, working in a variety of secondary schools in the Midlands area. Academies. Free schools. Graduate Teacher Programme (GTP). Initial teacher education. Teacher training. PGCE. Teaching schools.

Professor Katharine Adeney

School	Politics and International Relations
Telephone	+44 (0) 115 951 4032
Email	katharine.adeney@nottingham.ac.uk
Areas of expertise	Politics World



Expertise Summary

The politics of South Asia, particularly India and Pakistan; democratisation and ethnic conflict; constitutional design in divided societies. Katherine is happy to do TV, radio, print and online media. She has experience of radio interviews on local, national and international outlets.

Dr Karen Adler

School	School of Humanities, Department of History
Telephone	+44 (0) 115 951 5933
Email	karen.adler@nottingham.ac.uk
Areas of expertise	History



Expertise Summary

The importance of women and gender in history, especially in western Europe during the 20th century. 20th-century France, especially World War II, the Resistance and the Holocaust. Jews in France and more broadly in modern Europe.

Dr Mary Jane Ainslie

School	Politics and International Relations
Telephone	+86 137 3614 0795
Email	Mary.Ainslie@nottingham.edu.cn
Areas of expertise	China Communications



Expertise Summary

Culture and media throughout the Southeast Asian region, with specific emphasis on Thailand, Laos and Malaysia, as well as the wider intercultural links between the East and Southeast Asia regions.

Dr Stephanie Allen

School	School of Pharmacy
Telephone	+44 (0) 115 951 5050
Email	stephanie.allen@nottingham.ac.uk
Areas of expertise	Health and Medicine Science



Expertise Summary

Molecular investigations of proteins and nucleic acids using a combination of imaging and surface analysis techniques, including atomic force microscopy and optical tweezers.

Dr Simone Allin

School	School of Architecture Design and the Built Environment
Telephone	+44 (0) 115 848 4580
Email	simone.allin@ntu.ac.uk
Areas of expertise	Design Built Environment



Expertise Summary

Simone is Module Leader for Academic and Business Skills, Planning and Land Use, Concepts and Practice in Planning and Research Project at undergraduate level. Since 2011, she has been Year One Courses manager for all four PMD undergraduate courses. Land use planning. Sustainable urban development. Green infrastructure. European comparative planning studies. Urban growth and decline.

Professor Claire Anderson

School	School of Pharmacy
Telephone	+44 (0) 115 951 5389
Email	claire.anderson@nottingham.ac.uk
Areas of expertise	Science Health and Medicine

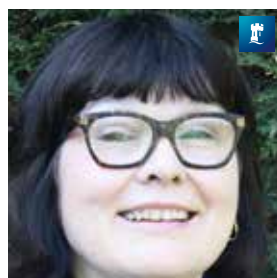

Expertise Summary

Pharmacy policy and practice, medicines, pharmacists in GP surgeries, pharmacy education, new roles for pharmacists, community pharmacy.

Dr Kathryn Almack

School	School of Health Science, Sue Ryder Care Centre for the Study of Supportive, Palliative and End of Life Care
Telephone	+44 (0) 115 823 1204
Email	k.almack@nottingham.ac.uk
Areas of expertise	Equality Health and Medicine Science



Expertise Summary

Diversity of family lives including lesbian parent families; palliative and end of life studies; care and care-giving within families; ageing and end of life care planning for older lesbians, gay men, bisexual and transgender people.

Dr Sally Andrews

School	School of Social Sciences
Telephone	+44 (0) 115 848 5581
Email	sally.andrews@ntu.ac.uk
Areas of expertise	Psychology Technology



Expertise Summary

Course leader for Psychology BSc (Hons) single honours courses, including pathways and sandwich courses. Teaches predominantly in Cognitive Psychology and in Research Methods and Statistics. Research interests include understanding how we identify familiar and unfamiliar faces, and in amateur and elite sports psychology. Smartphone use by adults. Face recognition and identification.

Dr Elaine Arnall

School	School of Social Sciences
Telephone	+44 (0) 115 848 2561
Email	elaine.arnall@ntu.ac.uk
Areas of expertise	Crime Health Social work Wellbeing Youth



Expertise Summary

A research lead for social work and supervisor of fully-funded and self-funding PhD students. Key research areas are: girls, young people, delinquency and juvenile justice and substance use policy and practice. Young people and delinquency (particularly girls). Young people and crime/offending. Substance use policy.

Dr Amanda Avery

School	Biosciences
Telephone	0115 9516238
Email	amanda.avery@nottingham.ac.uk
Areas of expertise	Food Science



Expertise Summary

Dietitian by background. Worked in the NHS for over 20 years, in primary care and thus a broad range of knowledge re; diet and health, before joining academia in 2009. Currently chair of the British Dietetic Associations Obesity specialist group and committee member of the European Federation for the Association of Dietitians Public Health Specialist group. Have retained a consultancy position at Slimming World for the past 20 years. Deliver a training programme to dietitians on the role of nutrition and dietetics in the management of irritable bowel syndrome. Research strengths: weight management across the life-course, obesity and diabetes, the double burden of obesity (obesity and micronutrient deficiency), infant nutrition and general public health dietetics/nutrition.

Dr Sarah Badcock

School	School of Humanities, Department of History
Telephone	+44 (0) 115 846 6495, +44 (0) 1949 843 680
Email	sarah.badcock@nottingham.ac.uk
Areas of expertise	Arts and Culture



Expertise Summary

Russia, the late Imperial and early Soviet period (19th- and early 20th-century); Russia's revolutions; crime and punishment in late Imperial Russia; Siberia; exile in Russia. Examples of previous media work includes consultant and presenter for the Channel Five documentary *The Russian Revolution in Colour*.

Professor Di Bailey

School	School of Social Sciences
Telephone	+44 (0) 115 848 6079
Email	di.bailey@ntu.ac.uk
Areas of expertise	Crime Health and Wellbeing Social work



Expertise Summary

Responsible for the overall management and leadership of research in the School of Social Sciences. An active researcher in the field of mental health and a Non-Executive Director of Nottinghamshire Healthcare NHS Foundation Trust. Offender health. Mental health. Self-harm. Social work. Action research. Evaluation.

Dr Anna Ball

School	School of Arts and Humanities
Telephone	+44 (0) 115 848 3275
Email	anna.ball@ntu.ac.uk
Areas of expertise	Arts and culture



Expertise Summary

Anna is a Senior Lecturer in English and teaches widely across the fields of contemporary literary studies, postcolonial studies and gender studies. She supervises work at MRes and PhD level. With Jenni Ramone, she co-directs the Postcolonial Studies Centre at NTU, which is engaged in a major programme of impact work on the theme of cultural activism within the literary marketplace. Anna engages in extensive community outreach work with support networks for refugees, particularly refugee women, in the Midlands. Transnational and postcolonial feminisms. Women’s rights and activism in the Middle East. Refugee women. Feminist cultural collaborations. Writing and film about refugees, particularly refugee women. Postcolonial politics in the Middle East. Cultural activism.

Mandy Ball

School	School of Arts and Humanities
Telephone	+44 (0) 115 848 2850
Email	amanda.ball@ntu.ac.uk
Areas of expertise	Law Media



Expertise Summary

Teaches media law, ethics and regulation and public administration on undergraduate and postgraduate programmes. Defamation and privacy law. Impact of laws of contempt (media). Reporting restrictions on the media.

Professor Fiona Bath-Hextall

School	School of Health Sciences, Division of Nursing
Telephone	+44 (0) 115 823 0884
Email	fiona.bath-hextall@nottingham.ac.uk
Areas of expertise	Health and Medicine Science



Expertise Summary

Evidence-based medicine – systematic reviews and clinical trials. Non-melanoma skin cancer.

Elsbeth Berry

School	Nottingham Law School
Telephone	+44 (0) 115 848 2405
Email	elsbeth.berry@ntu.ac.uk
Areas of expertise	Law



Expertise Summary

Reader in Law at Nottingham Law School. In addition to her research, which focuses on partnership and LLP law but also includes human rights and EU law, she teaches and is Module Leader for Human Rights Law on both the LLB and LLM programmes, and Business Organisations on the LLM. Partnership and LLP law. Human rights law. EU law.

Dr Lucy Betts

School	School of Social Sciences
Telephone	+44 (0) 115 848 5558
Email	lucy.betts@ntu.ac.uk
Areas of expertise	Psychology Youth



Expertise Summary

Associate Professor in Psychology. As part of the undergraduate psychology courses, Lucy supervises third-year projects and contributes to the social development in children and adolescents module. At Masters level, Lucy contributes to modules on social psychology. Lucy also supervises PhD students working in the area of social development. Bullying, cyberbullying, and harassment. Children’s peer relationships. School adjustment. Digital technology use and wellbeing.

Professor Ellen Billett

School	School of Science and Technology
Telephone	+44 (0) 115 848 6356
Email	ellen.billett@ntu.ac.uk
Areas of expertise	Crime Food Medicine Science



Expertise Summary

Research Coordinator for the School of Science and Technology, Chair of the School of Science and Technology Research Committee and Director of Interdisciplinary Biomedical Research, co-ordinating the REF Unit of Assessment A03: Allied Health Professions and Studies.

Food authenticity and detection of food fraud. Detection of undeclared offal and added protein in meat products. Antibody technology. Immunochemical detection. Models for Parkinson's Disease to give a fuller understanding of the disease process. Neurotoxicity. Production of monoclonal antibodies and use in immunoassays. Proteomics, global study of proteins using 2D gels and mass spectroscopy. Use of cellular models to study effects of toxic moieties.

Professor Charlotte Bolton

School	Medicine and Health Sciences
Telephone	0115 8231677
Email	charlotte.bolton@nottingham.ac.uk
Areas of expertise	Health and Medicine



Expertise Summary

Respiratory illnesses, COPD, chronic obstructive pulmonary disease, emphysema, chronic bronchitis, pulmonary rehabilitation, exercise in patients with lung disease, co-morbidities of chronic lung disease, multi-morbidity, and integrated respiratory care.

Dr Helen Boulton

School	School of Social Sciences
Telephone	+44 (0) 115 848 8932
Email	helen.boulton@ntu.ac.uk
Areas of expertise	Business Education Technology



Expertise Summary

Associate Professor in the Nottingham Institute of Education, a National Teaching Fellow, Senior Fellow of the Higher Education Academy, Senior Teaching Fellow at Nottingham Trent University and Course Leader for the Doctorate in Education. Working on a number of externally funded projects relating to social inclusion in education. Work-based learning. Application of new technologies to learning. Assessment and feedback. Blended and online learning and teaching. Computing and ICT in primary and secondary schools.

Dr Esther Bott

School	Sociology and Social Policy
Telephone	07985 652 137
Email	esther.bott@nottingham.ac.uk
Areas of expertise	Cultures Gender Migration Sociology



Expertise Summary

'Niche' tourism markets and how local people negotiate them. Expertise in ethnographic research on: orphanage tourism in Nepal; 'tribal' tourism in Vietnam; adventure tourism in Nepal, Thailand (and Jordan and Patagonia). Currently working on a project exploring micro-finance, children's health and women's 'empowerment' in poor communities in Bihar, India.

Chrissie Bousfield

School	School of Health Sciences, Division of Nursing
Telephone	+44 (0) 115 823 1811
Email	chrissie.bousfield@nottingham.ac.uk
Areas of expertise	Health and Medicine Science



Expertise Summary

Burn injuries, particularly acute. Wound-care issues. Management and psychological care of an individual following burn trauma and reconstructive surgery.

Dr Mhairi Bowe

School	School of Social Sciences
Telephone	0115 848 2654
Email	mhairi.bowe@ntu.ac.uk
Areas of expertise	Psychology Health and Wellbeing Society



Expertise Summary

Mhairi is a Senior Lecturer in Social Psychology and Mental Health, a Chartered Psychologist, Associate Fellow of the British Psychological Society and Fellow of the Higher Education Academy. Mhairi's research focusses on how dimensions of identity impact upon social relationships, health, and well-being. Her specific areas of interest include: social prescribing, identity transitions, place identities, temporal aspects of identity, mental health and well-being, community and social issues. Mhairi is also involved in developing community partnerships through both her teaching and research.

Dr Natalie Braber

School	School of Arts and Humanities
Telephone	+44 (0) 115 848 3011
Email	natalie.braber@ntu.ac.uk
Areas of expertise	Language



Expertise Summary

Teaches in the School of Arts and Humanities within the subject area of Linguistics. Teaching responsibilities are mainly in the area of sociolinguistics, child language acquisition and psycholinguistics. Aphasia. Accents and dialects. Language and emotion. Language and identity. Language in the East Midlands.

Dr Naomi Braithwaite

School	School of Art and Design
Telephone	+44 (0) 115 848 2812
Email	naomi.braithwaite02@ntu.ac.uk
Areas of expertise	Design Fashion



Expertise Summary

Part of the BA (Hons) Fashion Marketing and Branding team at NTU, and oversees the final-year module. Also teaches on the MA Fashion Management Marketing and Communication courses, and is a PhD supervisor. Shoe design. The meaning of shoes. What shoes say about people. Sustainable design.

Dr Samantha Bremner-Harrison

School	School of Animal Rural and Environmental Sciences
Telephone	+44 (0) 115 848 5349
Email	samantha.bremnerharrison@ntu.ac.uk
Areas of expertise	Animals



Expertise Summary

Course Leader for the MSc/MRes Endangered Species Recovery and Conservation postgraduate degree. Areas of research include individual behavioural variation in a variety of species and the application of behavioural variation to conservation. Animal behaviour. Animal personality. Reintroduction. Species conservation.

Dr Amanda Briggs-Goode

School	School of Art and Design
Telephone	+44 (0) 115 848 8474
Email	amanda.briggs-goode@ntu.ac.uk
Areas of expertise	Design Fashion



Expertise Summary

Head of Department for Fashion, Textiles and Knitwear Design, responsible for the management of the undergraduate and postgraduate courses. Supervises postgraduate students including PhDs for whom she acts as Director of Studies. Lace. Printed textiles. Textile design.

Dr Vanessa Brown

School	School of Art and Design
Telephone	+44 (0) 115 848 8454
Email	vanessa.brown@ntu.ac.uk
Areas of expertise	Culture Fashion



Expertise Summary

Course leader for MA Culture, Style and Fashion. Supervises PhD students and contributes to the department's Design, Culture, and Context modules, contributing to the lecture programme and supervising undergraduate dissertations. Fashion theory. Visual culture. What is "cool". Popular culture.

Dr Heather Buchanan

School	School of Medicine, Division of Rehabilitation and Ageing
Telephone	+44 (0) 115 846 7520
Email	heather.buchanan@nottingham.ac.uk
Areas of expertise	Dental Health Health and Medicine



Expertise Summary

Dental health psychology; why people become afraid/anxious/phobic about going to the dentist. How we can assess dental anxiety in children and adults. The role of online support groups in helping people who have become anxious about dental work and visits. How dental anxiety can be treated. What children know and understand about dental health and disease. Consultancy and research: happy to explore opportunities to undertake consultancy and research work with external organisations.

Sarah Buglass

School	School of Social Sciences
Telephone	+44 (0) 115 848 4719
Email	sarah.buglass@ntu.ac.uk
Areas of expertise	Psychology



Expertise Summary

Lecturer/Senior Lecturer in the Department of Psychology. Module Leader for the undergraduate Single Honours Year One tutorials. Teaches on a range of undergraduate and postgraduate psychology courses including Research Methods, Professional Practice, Social Development in Children and Adolescents and Applied Cyber Psychology. Supervises 3rd-year and postgraduate projects. Research interests include online vulnerability and FOMO. Cyber Psychology. Social media use (by adolescents and adults). 'FOMO'. Motivations for digital technology use. Online vulnerability/risk/safety.

Dr Clare Burrage

School	School of Physics and Astronomy, Particle Theory Group
Telephone	+44 (0) 115 846 7903, +44 (0) 7733 361 609
Email	clare.burrage@nottingham.ac.uk
Areas of expertise	Physics Science



Expertise Summary

Investigations into Dark Energy and its potential role in the expansion of the Universe. A participant in *I'm a Scientist, Get Me Out of Here 2012*. Examples of previous work with the media include: Is a Cosmic Chameleon Driving Galaxies Apart? *New Scientist*, 2010; Dark-energy particle spotted? *Nature*, 2009; Evidence Mounts for Axion-like Particles *Physicsworld*, 2009. She has also been interviewed for the episode *How Does the Universe Work?* for the Science Channel series *Through the Wormhole* with Morgan Freeman.

Dr Emily Burton

School	School of Animal Rural and Environmental Sciences
Telephone	+44 (0) 115 848 5346
Email	emily.burton@ntu.ac.uk
Areas of expertise	Animals



Expertise Summary

Reader in poultry science. Undertakes a mixture of teaching, commercially driven research investigations and applied research into poultry nutrition and related fields. Leads the University's poultry nutrition research team, based at Brackenhurst Campus. Animal nutrition. Poultry production.

Dr Nicola Carr

School	Sociology and Social Policy
Telephone	+44 (0) 115 758 4179
Email	nicola.carr@nottingham.ac.uk
Areas of expertise	Children Crime Law

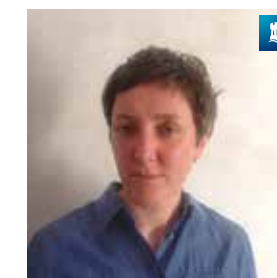

Expertise Summary

Main research areas relate to youth justice, prisons, probation and community sentences. Recently completed studies on young people's transitions from custody, the effects of juvenile criminal records, the role of pre-sentence reports in sentencing and LGBT prisoners' experiences. She also has a particular interest in comparative research and has been involved in research exploring the practices of 'offender supervision' in Europe and youth justice practice cultures. She has completed 'Expert Women' training with the BBC Academy and ESRC media training. She has appeared on radio programmes on national and local stations (BBC, RTE). Nicola has also been interviewed by local television and print media in relation to her research and has written research-based articles for newspapers and websites.

Dr Anne Carter

School	School of Animal Rural and Environmental Sciences
Telephone	+44 (0) 115 848 5281
Email	anne.carter@ntu.ac.uk
Areas of expertise	Animals



Expertise Summary

Anne (nee Pullen) is Course Leader for the BSc Animal Biology degree. She also teaches on other courses in the School of Animal Rural and Environmental Sciences, including BSc Zoo Biology and MRes Anthrozoology. Her main area of research interest is understanding animal behaviour to improve welfare. Dog behaviour and welfare. Temperature monitoring and hyperthermia in dogs. Dog play and environmental enrichment. Animal behaviour. Cattle housing. Cattle behaviour and welfare.

Dr Sarah Carter

School	School of Arts and Humanities
Telephone	+44 (0) 115 848 6642
Email	sarah.carter@ntu.ac.uk
Areas of expertise	Culture Media



Expertise Summary

Sarah teaches predominantly in Renaissance and early modern literature. She is Module Leader for Early Modern Poetry and Prose (Level 3) and teaches on the module Renaissance Literature (Level 2). She also teaches on Reading Gender and Sexuality (Level 3) and Foundations of Literary Studies (Level 1), supervises dissertations on early modern topics (Level 3), and teaches sessions on the English MRes on Queer Theory and Materialist Feminism. Shakespeare. The early modern period. Ovid in the Renaissance. Witchcraft. Gender. Sexuality.

Dr Sarah Cassidy

School	Psychology
Telephone	0115 951 3470
Email	sarah.cassidy@nottingham.ac.uk
Areas of expertise	Autism Science



Expertise Summary

My research specialises in autism, with a particular focus on understanding and preventing mental health, self-harm, suicidal thoughts and suicidal behaviours in this group. My autism research also covers sensory and motor skills, social and communication skills, and ability to understand others' emotions.

Dr Valerie Caven

School	Nottingham Business School
Telephone	+44 (0) 115 848 4233
Email	valerie.caven@ntu.ac.uk
Areas of expertise	Equality Human Resources



Expertise Summary

Val's role at NTU includes a wide range of teaching activities primarily on the undergraduate platform delivering courses specifically to HR students. She has considerable experience of teaching at both undergraduate and postgraduate levels designing and leading modules of different complexity and scope at all levels including in human resource management; organisational behaviour and qualitative research methods. Construction industry. Diversity issues in the construction industry. Work-life balance in the construction industry. Women in construction.

Jane Challinor

School	School of Social Sciences
Telephone	+44 (0) 115 848 4245
Email	jane.challinor@ntu.ac.uk
Areas of expertise	Education Technology



Expertise Summary

Jane is subject lead for Health and Social Care. She also takes an active role in marketing for the Division of Social Work and Professional Practice, including liaison with schools and employers. Her research interests are in the area of technology enhanced learning, student engagement and social media. Student engagement. Digital skills. Technology enhanced learning. Social networking and education. Leadership and team dynamics.

Dr Faith Chan

School	Geographical Sciences
Telephone	+86 5748 810 9471
Email	faith.chan@nottingham.edu.cn
Areas of expertise	China Environment Geography Science



Expertise Summary

Specialist in international water management policies, particularly in sustainable flood management and planning practices, flood risk assessment practices in the East Asian coastal cities, deltas and their applications in both developed and developing countries.

Dr Leanne Chang

School	International Communications
Telephone	+86 574 8818 8551
Email	leanne.chang@nottingham.edu.cn
Areas of expertise	China Communications

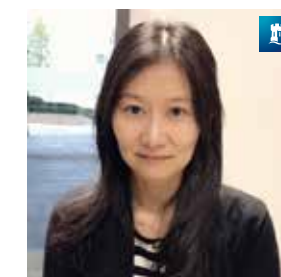

Expertise Summary

Health information management and health decision making; exploring the communicative basis of citizen support for health policy making in Asian contexts.

Dr Xi Chen

School	Nottingham University Business School China
Telephone	+86 (0) 574 8818 8556
Email	xi.chen2@nottingham.edu.cn
Areas of expertise	China Business Economy Psychology



Expertise Summary

How privatisation reform in transition economies influences employees; the structure of entrepreneurial eco-systems in emerging economies; intergenerational conflict and cooperation in China; how the meaning of work has changed in contemporary China.

Policy credentials

How to build entrepreneurship in State-owned Enterprises (Shanghai State-owned Assets Supervision and Administration Commission); How to build a functional entrepreneurial eco-system in emerging economies (Ningbo Bureau of Science and Technology)

Dr Christina Chin

School	Mechanical, Materials and Manufacturing Engineering
Telephone	+60 38725 3486
Email	Christina.Chin@nottingham.edu.my
Areas of expertise	Malaysia Engineering Environment



Expertise Summary

PM methodology development and implementation; engineering management; lean manufacturing and life cycle assessment for sustainability and environmental impact in manufacturing industries; renewable energy policies management and implementation with the integration of project management methodologies; and pollution management in specific river restoration, remediation & prevention programme in Malaysia.

Professor Jane Ching

School	Nottingham Law School
Telephone	+44 (0) 115 848 4157
Email	jane.ching@ntu.ac.uk
Areas of expertise	Education Law



Expertise Summary

Jane is a qualified solicitor and the Professor of Professional Legal Education at Nottingham Law School, working with colleagues in the Centre for Legal Education, of which she is co-director. She specialises in frameworks for the education and training of legal practitioners both in the UK and elsewhere. Education of legal practitioners. Regulation of legal professional education. Learning in the workplace and CPD.

Dr Shihning Chou

School	Centre for Forensic & Family Psychology, School of Medicine
Telephone	0115 846 6623
Email	shihning.chou@nottingham.ac.uk
Areas of expertise	Health and Medicine Domestic Violence, Abuse and Neglect



Expertise Summary

Victimisation and resilience across lifespan, the development of vulnerability and harmful behaviour. Childhood victimisation, abuse and neglect; Child-to-parent violence; Elder abuse and neglect in family, community or health/care facilities; Parent-child interactions and parenting interventions; Staff experience and well being and patient aggression in forensic and healthcare services.

Professor Michèle Clarke

School	Geography
Telephone	0115 951 5446
Email	michele.clarke@nottingham.ac.uk
Areas of expertise	Archaeology Geography Environment Migration



Expertise Summary

The environment, climate and ecology of the Asia-Pacific region for the last 30 years, including the complexity of their interactions with society, heritage and cultures. Recent themes have included agriculture and rural development; cultural and built heritage; low carbon and clean energy; rapid urbanisation and sustainable cities; and the energy-water-food nexus.

Dr Rachael Clawson

School	Sociology and Social Policy, Centre for Social Work
Telephone	+44 (0) 115 846 7010, +44 (0) 7757 264 489
Email	rachael.clawson@nottingham.ac.uk
Areas of expertise	Arts and Culture Children Education Law



Expertise Summary

Forced marriage; forced marriage of people with learning disabilities. Safeguarding and social work responses to forced marriage. Current research project: *My Marriage My Choice*. Consultancy and research: Rachael is happy to explore opportunities to undertake consultancy and research work with external organisations.

Kathryn Coates

School	School of Art and Design
Telephone	+44 (0) 115 848 8267
Email	kathryn.coates@ntu.ac.uk
Areas of expertise	Art Design



Expertise Summary

Kathryn teaches on the BA (hons) Graphic Design course. She is involved with the delivery of a wide range of subjects on the Graphics degree, and contributes to both Undergraduate and Postgraduate courses within the subject area.
Graphic Design. Typography. Information Design. Illustration.

Anne Cockayne

School	Nottingham Business School
Telephone	+44 (0) 115 848 8020
Email	anne.cockayne@ntu.ac.uk
Areas of expertise	Education Learning and Development Human Resources



Expertise Summary

Anne leads the Postgraduate Certificate in Professional Coaching practice. She teaches on the Postgraduate Diploma in Human Resource Management, and also leads the executive coaching provision at Nottingham Business School.
Neurodiversity (focusing on autism) in the human resource management context. Coaching.

Dr Emma Cocker

School	School of Art and Design
Telephone	+44 (0) 115 848 8654
Email	emma.cocker@ntu.ac.uk
Areas of expertise	Art



Expertise Summary

Emma is a writer-artist and Associate Professor in Fine Art. Operating under the working title Not Yet There, Emma’s research focuses on the process of artistic endeavour, alongside models of (art) practice and subjectivity that resist the pressure of a single, stable position by remaining wilfully unresolved.
Artistic research. Artistic process. Art-writing.

Jane-Marie Collins

School	School of Modern Languages and Cultures, Department of Spanish, Portuguese and Latin American Studies
Telephone	+44 (0) 115 951 5808
Email	jane-marie.collins@nottingham.ac.uk
Areas of expertise	Arts and Culture



Expertise Summary

19th-century Brazilian slave society, focusing on gender and resistance. 19th-century Latin American history, with particular attention to issues of race and gender.

Professor Roisin Corcoran

School	School of Education
Telephone	+44 (0)115 9513 709
Email	roisin.corcoran@nottingham.ac.uk
Areas of expertise	Education Psychology



Expertise Summary

Professor Corcoran is a chartered psychologist(CPsychol) and was named a fellow (FBPsS) of the British Psychological Society.
Prior to her appointment at the University of Nottingham, she was an Associate Professor at UCD, an Assistant Professor at the Johns Hopkins School of Education and a Postdoctoral Fellow at Yale University.
Her research interest lies in the development, implementation and evaluation of evidence-based educational programmes and competency-based tools for children and adults. She is principal investigator of a Campbell systematic review of effective programmes for social and emotional learning that is funded by the Jacobs Foundation. She has designed and led a series of multiyear, multisite projects-funded by the U.S. Department of Education I3 and foundations-focusing on school-based interventions and the mechanisms by which they have their impact on social, psychological and academic outcomes (e.g., randomised studies of McGraw-Hill Reading Wonders, Success For All, English Language LiteracyAcquisition Validation, National Institute of School leadership Validation). Her research in this area has been published nationally and internationally through peer-reviewed articles and books. She consults and speaks regularly in corporate, educational and public settings. She is a frequent reviewer for peer-reviewed journals in psychology and education. She serves on the Expert Advisory Research Board for the Collaborative for Academic, Social, and Emotional Learning (CASEL). CASEL provides research, practice, and policy to support social and emotional learning in U.S. schools.
She is the elected chair-past of the American Educational Research Association’s social and emotional learning special interest group.

Dr Amanda Coutts

School	School of Science and Technology
Telephone	+44 (0) 115 848 3903
Email	amanda.coutts@ntu.ac.uk
Areas of expertise	Health and Wellbeing Medicine Science



Expertise Summary

Amanda is a Senior Lecturer in Molecular Biosciences and module leader for Cell Culture and Antibody Technology (MSc level flexi-learning) and Molecular Biology and Protein Structure (UG). Her research activities involve tumour cell survival and motility and understanding the links between transcriptional regulation and cell survival during the stress response. Cancer. Cell survival and death mechanisms. P53 and transcription.

Professor Louise Crewe

School	School of Geography
Telephone	+44 (0) 115 951 5441
Email	louise.crewe@nottingham.ac.uk
Areas of expertise	Environment Fashion Geography Rights Lab



Expertise Summary

Fashion; fast fashion; slow fashion; consumption; retailing; fashion and the internet; sensory clothes and future fashion; fashion store design and flagship stores; consumer desire for objects and why we buy what we buy; touch-screen shopping; emotional shopping; the victims of the fashion industry; brands and the value of clothes.

Dr Anna Croft

School	Faculty of Engineering, Department of Chemical and Environmental Engineering
Telephone	+44 (0) 115 846 6391
Email	anna.croft@nottingham.ac.uk
Areas of expertise	Engineering



Expertise Summary

Biochemical reactions, especially those involving free radicals, free radical enzymes, and antioxidants (including those found in tea, seaweeds and other natural product sources). Functional foods incorporating polyphenol antioxidants and peptides. Enzyme design and pathway design (underpinning synthetic biology) with relevance to Industrial biotechnology. Ionic liquids as industrially-useful solvents for bioprocessing and chemical processing of fine-chemicals, commodity (bulk) chemicals and materials, especially biomaterials. Previous media experience includes appearances on BBC Radio Wales as part of their *Science Cafe* and *Wales at Work* programmes and in the Daily Post.

Dr Carly Crouch

School	Department of Theology and Religious Studies
Telephone	+44 (0) 115 951 5854
Email	carly.crouch@nottingham.ac.uk
Areas of expertise	Religion



Expertise Summary

Social life and thought in the ancient world, with a focus on the social function of ethics in ancient Israel and Judah. The Hebrew Bible.

Dr Jing Dai

School	Nottingham University Business School China
Telephone	+86 574 8818 8179
Email	jing.dai@nottingham.edu.cn
Areas of expertise	China Business Economy Environment



Expertise Summary

Green supply chain management, and sustainable operations/logistics in China.

Dr Janet Daly

School	Veterinary Medicine and Science
Telephone	+44 (0) 115 951 6475
Email	janet.daly@nottingham.ac.uk
Areas of expertise	Animals Environment Health and Medicine Science



Expertise Summary

Emerging viruses of veterinary and human interest (for example, influenza viruses and flaviviruses).

Dr Natalie Darko

School	School of Science and Technology
Telephone	+44 (0) 115 848 5535
Email	natalie.darko@ntu.ac.uk
Areas of expertise	Health and Wellbeing Science Sport



Expertise Summary

Natalie's responsibilities include teaching on the Joint Honours Programme (JHP) in Education at NTU, where she is the Subject Strand Leader of Sports Education. As part of this role Natalie manages the subject strand and leads on a number of modules. She also supervises final year research projects. Men's health and sport. Aspects of men's health body image concerns including body/muscle dysmorphic, depression, suicide, weight, alcohol consumption, smoking and diet. Sportsmen's health and wellbeing and emotional distress as a result of participation in sport, such as injury and depression. Masculinities and sport. Caribbean sport, including sports policy, sports provision, gender and sport. London 2012 Olympics and the sports participation legacy. Visual research methods, for example photo-elicitation, video diaries, photo observation.

Dr Sarah Dauncey

School	School of Contemporary Chinese Studies
Telephone	+44 (0) 115 951 5954, +44 (0) 7920 621 018
Email	sarah.dauncey@nottingham.ac.uk
Areas of expertise	Arts and Culture China World

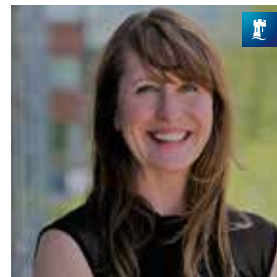

Expertise Summary

Chinese culture and history, from late imperial period onwards in particular; Chinese clothing and fashion; gender relations; disability, identity and rights in China; Chinese film, literature, documentary and life writing. Sarah has previously worked as an adviser on *Circling the Dragon*, a documentary about disability rights in China (Channel 4, 1994), as well as other research work for major international films and television programmes.

Sarah Davidson

School	Architecture and Built Environment
Telephone	0115 951 3170 / 07545053141
Email	sarah.davidson@nottingham.ac.uk
Areas of expertise	Architecture and Built Environment Engineering



Expertise Summary

Construction cost and project management (i.e. anything to do with construction projects being delayed or running over budget), construction economics (the performance of the construction industry, industry recessions etc) and the adoption of modelling and information management technologies for construction. What typically causes construction project delays and cost overruns. The risks and benefits associated with construction information management and impact on occupancy and asset performance. The adoption of modelling and information related technologies (often referred to in industry as BIM Level 2)

Julia Davies

School	School of Animal Rural and Environmental Sciences
Telephone	+44 (0) 115 848 5242
Email	julia.davies@ntu.ac.uk
Areas of expertise	Agriculture Environment Geography



Expertise Summary

Julia is Head of Environmental Sciences, encompassing a broad portfolio of courses including Food Science, Horticulture, Environmental Science, Geography and Wildlife and Environmental Conservation. Her interests are multidisciplinary and involve agriculture and the environment; she currently lectures in global food security and renewable energy generation. Agriculture. On-farm renewable energy. Farming and nature conservation.

Dr Janice Denoncourt

School	Nottingham Law School
Telephone	+44 (0) 115 848 2130
Email	janice.denoncourt@ntu.ac.uk
Areas of expertise	Law



Expertise Summary

Janice's interdisciplinary research focuses on IP, finance, corporate governance, IP rights strategy & management, Brexit & IP; and IP for Entrepreneurs and SMEs. Janice is module leader for IP and Innovation (LLM); IP and Competition Law in the EU (LLM); Sport, IP and Commerce (LLM); and lectures on the MSc Entrepreneurship in the Nottingham Business School. She is former Chair (2017-2018) and current member of the European IP Teachers Network (EIPTN) Committee. Media expertise includes being interviewed by J. Ames for The Times 'The Art of Intellectual Property Rights (19 May 2016) Law Student Supplement and Forbes on the 'Royal Wedding and IP'. Jan has published pieces on the IPKat, IP Finance and Oxford Business Law blogs and in practitioner journals Managing IP, IP Magazine and CorporateLiveWire. She is the author of Intellectual Property Finance and Corporate Governance (12 April 2018) published by Routledge.

Professor Estelle Derclaye

School	School of Law
Telephone	+44 (0) 115 951 5735
Email	estelle.derclaye@nottingham.ac.uk
Areas of expertise	Arts and Culture Law Technology World



Expertise Summary

Copyright law relating to the protection of works (literary, artistic, musical, dramatic, computer programs, databases, sound recordings, films, technological protection measures), performances and their copyright holders' economic and moral interests. Fair use of works by the public. Use of works on the Internet. Designs (works of applied art). Trade mark law (distinctive signs). Patent law (inventions). Prevention of piracy and counterfeiting. Expertise in UK, European and international aspects of these laws. Previous experience with the media includes: Interview in the GW Winter magazine 2015; Interviewed by the Discovery Channel on green technologies and patents, January 2015; Interviewed by the Prag Post in relation to the Budweiser/Budvar trademark dispute, 28 January 2013; Interviewed live by the BBC Radio Nottingham, Breakfast Show, 25 February 2011, on copyright and performers' rights; Interviewed by out-law.com on the database right, September 2008; Interviewed by Crain's Manchester Business online newspaper; Interviewed by BBC Radio Ulster, *On Your Behalf*, on aspects of trade mark law, 16 December 2006.

Dr Rebecca Dewey

School	School of Medicine
Telephone	+44 (0) 115 823 2638
Email	rebecca.dewey@nottingham.ac.uk
Areas of expertise	Health and Medicine Medical Imagery



Expertise Summary

With a background in magnetic resonance physics, Rebecca spent her PhD studies developing advanced functional magnetic resonance imaging techniques to observe the changes in brain activity, functional connectivity and cerebral perfusion caused by the onset of disease or the administration of a drug. More specifically, she conducted a study into the effect of the peripherally acting beta-blocker, Nadolol, on the arterial spin labelling (ASL) perfusion and blood-oxygen level dependent (BOLD) fMRI response to emotional visual stimuli. Rebecca is now conducting a study using the functional neuroimaging technique of near-infrared spectroscopy (NIRS) in combination with fMRI to measure activation patterns in the auditory network in response to non-auditory sensory stimuli in profoundly deaf individuals, and to investigate whether these patterns change with cochlear implant use.

Gayle Dillon

School	Social Sciences
Telephone	0115 848 5560
Email	gayle.dillon@ntu.ac.uk
Areas of expertise	Psychology



Expertise Summary

Gayle is a Principal Lecturer in Psychology. Her research interests cover developmental and forensic psychology, with a focus on children and adults with additional support needs in educational and forensic settings. Gayle has a particular interest in autism.

Professor Christine Dodd

School	School of Biosciences, Division of Food Sciences
Telephone	+44 (0) 115 951 6163
Email	christine.dodd@nottingham.ac.uk
Areas of expertise	Food Science



Expertise Summary

Food safety issues, especially E.coli and salmonella in meat and salad vegetables, phage, biocontrol; DNA fingerprinting bacterial populations.

Dr Margaret Gillon Dowens

School	English
Telephone	+86 574 8818 0515
Email	Margaret.Dowens@nottingham.edu.cn
Areas of expertise	China Education Psychology Language



Expertise Summary

Psycho/neurolinguistics, bi/multilingualism and the effects of aging on language, using both behavioural and online techniques (EEG/ERPs). Direct the Cognitive Neuroscience of Language Laboratory at UNNC. Among current projects are studies with children, adults and older adults looking at morphosyntax and visual word and character processing in Chinese, English and Spanish.

Karah Dring

School	School of Science and Technology
Telephone	+44 (0) 115 941 8418
Email	karah.dring@ntu.ac.uk
Areas of expertise	Food Medicine Science



Expertise Summary

Karah teaches across the undergraduate degree programmes, with an emphasis on physical activity for health, contributing to teaching on the BSc Exercise, Nutrition and Health. Karah is currently completing her PhD, specialising in the role of physical activity in enhancing adolescent cardio-metabolic health and fitness. Sport and exercise science.

Professor Avril Drummond

School	School of Health Sciences
Telephone	+44 (0) 115 823 0226
Email	avril.drummond@nottingham.ac.uk
Areas of expertise	Health and Medicine Science



Expertise Summary

Rehabilitation research and evaluation of service delivery. Occupational Therapy. Rehabilitation research methodologies including randomised controlled trials. Rehabilitation research in stroke, TIA, traumatic brain injury, low back pain, total hip replacement, Multiple Sclerosis. Specific studies of GP fit notes, hemianopia, early supported discharge, fatigue, falls prevention, home visit assessments. Stroke units, re-enablement.

Dr Ping Du

School	English
Telephone	+86 (0)574 8818 0175
Email	Ping.Du@nottingham.edu.cn
Areas of expertise	China Business Economy Communications Psychology



Expertise Summary

Intercultural and workplace communication in the Chinese context; interpretation and explanation of workplace interactive behaviours in conflict resolution and problem-solving processes drawing on pragmatics, sociolinguistics and cross-cultural psychology.

Professor Meryem Duygun

School	Nottingham University Business School
Telephone	+44 (0) 115 9515 267
Email	meryem.duygun@nottingham.ac.uk
Areas of expertise	Business and economy Technology



Expertise Summary

Meryem has expertise in: banking; insurance; risk; Small/Medium Enterprises (SMEs) getting access to finance; Artificial intelligence and Financial services; FinTech

Dr Sagarika Dutt

School	School of Social Sciences
Telephone	+44 (0) 115 848 3071
Email	sagarika.dutt@ntu.ac.uk
Areas of expertise	International Relations Politics



Expertise Summary

Sagarika is Subject Leader for International Relations at NTU and year three tutor for Politics and International Relations students. She also teaches and leads several IR modules at both the undergraduate and postgraduate levels. Politics and international relations in South Asia - including India, Pakistan, Bangladesh, Sri Lanka, Myanmar, Afghanistan and Nepal. South Asian security. US relations with South Asian countries. Economic growth, energy security, social development and environmental sustainability in India/South Asia. UN programmes in South Asia.

Dr Pauline Eadie

School	School of Politics and International Relations
Telephone	+44 (0) 7759 544 100
Email	pauline.eadie@nottingham.ac.uk
Areas of expertise	Health and Medicine Science



Expertise Summary

The Philippines, including politics, corruption, elections and ‘People Power’; poverty ie. urban housing, population growth land reform; security including the Mindanao situation and terrorism, counter-terrorism and the Abu Sayyaf group; religion; the United States/Philippines relationship; migrant workers ie. overseas foreign workers. Disaster relief and rehabilitation. Previous media experience includes an appearance on Filipino television. Consultancy and Research: Pauline is happy to explore opportunities to undertake consultancy and research work with external organisations.

Dr Eiluned Edwards

School	School of Art and Design
Telephone	+44 (0) 115 848 8135
Email	eiluned.edwards@ntu.ac.uk
Areas of expertise	Art Design Fashion



Expertise Summary
Eiluned is an Associate Professor in Global Cultures of Textiles and Dress at NTU. She supervises M.Phil and PhD candidates and contributes to the MA programmes (Textile Design Innovation; Culture, Style and Fashion; Fashion Management, Marketing and Communication), and BA (Hons) Decorative Arts. She is currently collaborating with the National College of Arts, Lahore and Rawalpindi, Pakistan, the Craft Revival Trust, New Delhi, and the Ajrakh Printers Association in Kachchh. The research is supported by the British Academy. Non-western textiles, dress and fashion. Craft development.

Dr Kimberley Edwards

School	School of Medicine, Centre for Sports Medicine Division of Rheumatology, Orthopaedics and Sports Medicine
Telephone	+44 (0) 115 823 1109, + 44 (0) 7775 708 793
Email	kimberley.edwards@nottingham.ac.uk
Areas of expertise	Health and Medicine Sport



Expertise Summary
Relationship between obesity and the environment including access to facilities, urbanisation, social capital, deprivation and neighbourhood safety. Relationship between obesity and behavioural aspects including physical activity levels. sedentary behaviour, diet. Obesity and the relationship between physical activity and access to green spaces. Mathematical modelling of obesity and other health data.

Dr Kirsty Elliott-Sale

School	School of Science and Technology
Telephone	+44 (0) 115 848 6338
Email	kirsty.elliottsale@ntu.ac.uk
Areas of expertise	Science Sport Health and Wellbeing Medicine



Expertise Summary
Kirsty is Associate Professor of Female Physiology. She teaches across the undergraduate and postgraduate courses in Sport and Exercise Sciences at NTU. Her area of expertise is “The Female Athlete” and associated conditions, i.e., the Female Athlete Triad and Relative Energy Deficiency in Sport, which are linked to the musculoskeletal system and energy metabolism and nutrition. Her research interests also include exercise and nutrition-based interventions for weight management in overweight and obese pregnant and postpartum women. Female athletes. The Female athlete Triad. Relative Energy Deficiency in Sport (RED-S). Female physiology. Exercise physiology. Musculoskeletal physiology. Maternal obesity.

Dr Kate Ellis-Davies

School	School of Social Sciences
Telephone	+44 (0) 115 848 2504
Email	kate.ellisdavies@ntu.ac.uk
Areas of expertise	Children Psychology



Expertise Summary
Kate is a Director of the New Parents Studies Group, co-founder of the Forager Children Interdisciplinary Research Group, and teaches across the undergraduate and postgraduate courses in psychology at NTU. Her research interests include the contexts in which children develop, and transitioning to parenting. Assisted reproduction technologies. Parenting. Lesbian and gay parenting. Fathers’ adaptation to parenting. Early child communication. Motor development.

Caroline Emberson

School	Nottingham University Business School
Telephone	+44 (0)115 8466 121
Email	caroline.emberson@nottingham.ac.uk
Areas of expertise	Rights Lab Business Slavery



Expertise Summary
Modern slavery risk in UK public services such as adult social care.

Dr Liz Evans

School	School of Cultures, Languages and Area Studies, Department of Culture, Film and Media, Institute for Screen Industries Research
Telephone	+44 (0) 115 951 4241
Email	elizabeth.evans@nottingham.ac.uk
Areas of expertise	Arts and Culture



Expertise Summary
Multiplatform content. British and US television. Television audiences, television industry and television drama. Video games. Web series. Social Media.

Dr Nicola Everitt

School	Faculty of Engineering, Department of Mechanical, Materials and Manufacturing Engineering
Telephone	+44 (0) 115 846 6496
Email	nicola.everitt@nottingham.ac.uk
Areas of expertise	Engineering



Expertise Summary

Revalorising food and agricultural waste. Degradable packaging from natural sources. Green corrosion inhibitors. Mechanical property testing techniques. Mechanical behaviour of high performance materials. Mechanical behaviour of biological materials and manmade replacements.

Dr Meili Feng

School	Geographical Sciences
Telephone	+86 (0) 574 8818 8510
Email	meili.feng@nottingham.edu.cn
Areas of expertise	China Geography Environment

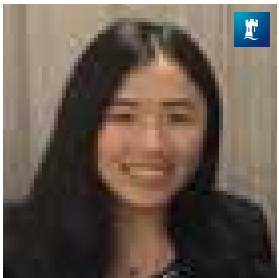

Expertise Summary

Freshwater ecosystems under climate changing effects and human activities especially hydropower regulation. Areas of interest include: The impacts of hydropower regulation on river thermal regimes and fish habitat suitability; temporal-spatial characterisation of hydropeaking and thermopeaking effects; water quality modeling based on biogeochemistry processes; river hydrology and ecologically related implications.

Dr Xuan Feng

School	Nottingham University Business School China
Telephone	+86 (0) 574 8818 9451
Email	xuan.feng@nottingham.edu.cn
Areas of expertise	China Business Economy Migration Psychology



Expertise Summary

Attracting, engaging and retaining international talent in China and Chinese expatriates and talent development. Extensive research, (executive) teaching, and consulting experience working with executives, HR practitioners, students and policy makers in China. Provides talent strategies for local government and writes business cases and articles about Chinese management, leadership, HRM, and talent career development. Policy credentials Ningbo Municipal Government and Foreign Expert Bureau through a municipal government funded research project on international talent community building and expatriate retention in Ningbo.

Dr Melanie Ferguson

School	School of Medicine, NIHR Nottingham Hearing Biomedical Research Unit
Telephone	+44 (0) 115 823 2619
Email	melanie.ferguson@nottingham.ac.uk
Areas of expertise	Health and Medicine



Expertise Summary

Hearing auditory training to improve listening abilities, improving outcomes for patient's with hearing aids. Hearing difficulty, speech intelligibility and cognition. Auditory processing disorders in children.

Dr Rebecca Ford

School	School of Biosciences
Telephone	+44 (0) 115 951 6685
Email	r.ford@nottingham.ac.uk
Areas of expertise	Business and economy Education Food Health and Medicine Science



Expertise Summary

Rebecca has expertise in a vast range of sensory methodologies to accurately measure sensory perception and consumer behaviour of food and drink. She works closely with food scientists and neurosciences to understand how our all of our senses work together and process sensory signals in the brain so we can perceive what we eat and drink. But not everyone perceives the same via their senses and subsequently this impacts our enjoyment of food, food choice and ultimately health and nutritional status. Her research investigates these variations within the human population. Rebecca is also an expert beer taster and trains others to assess beer quality in order to improve consistency within the brewing industry. She can also talk about the taste of drinking water; what makes a good 'taster'; genetics; and food choice. Consultancy and Research: Rebecca is happy to explore opportunities to undertake consultancy and research work with external organisations.

Dr Lynn Fotheringham

School	School of Humanities, Department of Classics
Telephone	+44 (0) 115 951 4809
Email	lynn.fotheringham@nottingham.ac.uk
Areas of expertise	History



Expertise Summary

Latin and Greek literature, especially Cicero.

Dr Siggy Frank

School	School of Cultures, Languages and Area Studies, Department of Russian and Slavonic Studies
Telephone	+44 (0) 115 846 8671
Email	siggy.frank@nottingham.ac.uk
Areas of expertise	Arts and Culture



Expertise Summary

The work of Vladimir Nabokov, author of the famous novel Lolita, especially his dramas. The history of the Russian emigration in the interwar period in Berlin, Paris and New York.

Dr Hester Franks

School	Division of Cancer and Stem Cells, School of Medicine
Telephone	0115 823 1859
Email	hester.franks@nottingham.ac.uk
Areas of expertise	Health and Medicine Cancer Immunotherapy



Expertise Summary

Cancer Immunotherapy – lab research- finding ways to ‘switch on’ the patient’s own immune system to attack their cancer.
National Institute for Health Research (NIHR) Clinical Lecturer in Medical Oncology. Dr Franks is training to be an oncologist whilst carrying out research into cancer.
Expertise includes clinical oncology – the treatment of cancer patients, involvement in clinical trials.

Professor Sarah Freeman

School	School of Veterinary Medicine and Science
Telephone	+44 (0) 115 951 6422
Email	sarah.freeman@nottingham.ac.uk
Areas of expertise	Animals Health and Medicine



Expertise Summary

Sarah is a Professor of Veterinary Surgery at the School of Veterinary Medicine and Science. She is a European Specialist in Large Animal Surgery, and was awarded a Fellowship of the Royal College of Veterinary Surgeons in 2017 for meritorious contributions to clinical practice. Her clinical expertise is in equine surgery, and she has active research programmes in canine health and behaviour, equine lameness and colic, and leads the Nottingham Colic Research group behind the ‘REACT’ colic campaigns.

Dr Sandra Frisby

School	School of Law
Telephone	+44 (0) 115 846 6124
Email	sandra.frisby@nottingham.ac.uk
Areas of expertise	Law



Expertise Summary

Receivership. Corporate insolvency law. Company law. Commercial law. Property law.

Professor Pingping Fu

School	Nottingham University Business School Malaysia
Telephone	+86 574 8818 0572
Email	pingping.fu@nottingham.edu.cn
Areas of expertise	China Business Economy



Expertise Summary

Values, attitudes and behaviours of Chinese executive leaders in business organisations.

Dr Kay Fuller

School	Education
Telephone	+44 (0)115 951 4510
Email	Kay.Fuller@nottingham.ac.uk
Areas of expertise	Education

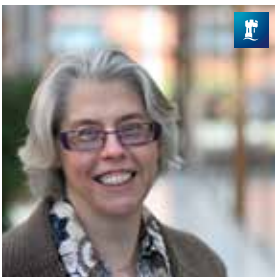

Expertise Summary

My research interests are centred in gender in educational leadership including research on the distribution of women secondary school headteachers in the UK; women and men’s constructions of identity among school populations; women’s use of social media for professional networking; and the use of a variety of feminist theories including intersectionality theory.

Dr Rose Gann

School	School of Social Sciences
Telephone	+44 (0) 115 848 5573
Email	rose.gann@ntu.ac.uk
Areas of expertise	Politics Society



Expertise Summary

Rose is Head of Department for Politics and International Relations at NTU and is responsible for ensuring the academic leadership and management of the staff and students in the department. She is interested in developing innovations in teaching as well as supporting the development of staff in the department and building the department's research capacity.
Women and politics. Political ideas and ideologies. Theories of race and identity politics. Teaching and learning in Politics Government bills. Reforms in HE and the secondary school sector (e.g. TEF, A-level reform).

Dr Alison Gardner

School	Culture, Languages and Area Studies
Telephone	+44 (0) 7910 983 818
Email	alison.gardner@nottingham.ac.uk
Areas of expertise	Crime Politics Rights Lab



Expertise Summary

An experienced public sector professional and early-career researcher with expertise in local governance and public policy. Alison is currently lead on 'slavery free communities' a ground-breaking programme of research focussed on local and place-based responses to modern slavery. Alison is part of the University of Nottingham's 'Rights Lab', a global Research Beacon which aims to end contemporary slavery in our lifetime.

Dr Laura Garius

School	School of Social Sciences
Telephone	0115 848 2474
Email	laura.garius@ntu.ac.uk
Areas of expertise	Crime Health Wellbeing Society and Youth



Expertise Summary

Laura is a lecturer in Criminology. Her areas of expertise and research interests include criminogenic opportunities, violence and violence prevention, victimisation risk, the role of substance use in both violent and acquisitive crime, shop theft offending, offender decision-making and crime rate fluctuation.

Dr Catherine Gegout

School	Politics and International Relations
Telephone	+44 (0) 115 951 4999
Email	catherine.gegout@nottingham.ac.uk
Areas of expertise	Brexit Crime Politics War and security World



Expertise Summary

Catherine has expertise in European Union politics; foreign policy; military intervention; EU-Africa relations; EU-developing world relations; colonialism; International Criminal Court

Dr Louise Gentle

School	School of Animal Rural and Environmental Sciences
Telephone	+44 (0) 115 848 5253
Email	louise.gentle@ntu.ac.uk
Areas of expertise	Animals Environment Science



Expertise Summary

Louise is Course Leader for the BSc in Wildlife Conservation. She teaches modules including Biodiversity Conservation, Behavioural and Evolutionary Ecology and Experimental Design. Her research interests include Behavioural Ecology and Wildlife Conservation.
Behavioural Ecology. Evolutionary Biology. Ornithology. Animal Behaviour. Wildlife Conservation.

Dr Linda Gibson

School	School of Social Sciences
Telephone	+44 (0) 115 848 5593
Email	linda.gibson@ntu.ac.uk
Areas of expertise	Health and Wellbeing Medicine World



Expertise Summary

Linda is Course Leader for the MA Public Health which is based in the School of Social Sciences. This is a very vibrant course which attracts lots of international students both from the UK and abroad with a wide range of backgrounds. Linda is also an Internationalisation and Partnerships lead for the Division of Sociology.
Reverse knowledge innovation in global health and development. Community engagement in health promotion and education in UK and Africa. Community health workers in Africa. International research partnerships. Student mobility. Health systems in Africa. Mentoring female students for future careers in global public health. Traditional medicine in global health.

Sarah Goff

School	Ann Craft Trust, Centre for Social Work, Law and Social Sciences
Telephone	0115 951 5400
Email	sarah.goff@nottingham.ac.uk
Areas of expertise	Children Social Work



Expertise Summary

Many years in practice as a social worker in child protection and now and research, teaching and practice development in safeguarding and child protection. Now working as Safeguarding Disabled Children Manager at the Ann Craft Trust and Co-Chair the National Working Group on Safeguarding Disabled Children. Particular interests in child protection and safeguarding generally and specifically - Safeguarding Disabled children - Sexual Exploitation - Domestic abuse and disabled young people - Rights, choice, voice of disabled children and young people; relationship and communication-based practice -Challenges and benefits of multi-agency practice and working in partnership with families. I have done TV and radio interviews for the Ann Craft Trust on a number of occasions and topics.

Dr Rachel Gomes

School	Faculty of Engineering, Division of Manufacturing and Process Technologies Research
Telephone	+44 (0) 115 846 8883
Email	rachel.gomes@nottingham.ac.uk
Areas of expertise	Engineering



Expertise Summary

Adaptive bioprocessing looking at sustainable resource use towards wastewater treatment and chemical processes, with a particular focus on bioactive chemicals.

Dr Sara Goodacre

School	School of Life Sciences
Telephone	+44 (0) 115 823 0334
Email	sara.goodacre@nottingham.ac.uk
Areas of expertise	Environment Science Spiders



Expertise Summary

Sara is the Nottingham lead for Open Air Laboratories (OPAL) which is a citizen science project aimed at engaging people of all ages to learn about and interact with the outdoor environment. It teaches people about how to identify species such as beetles and worms, and how to use lichens as indicators of air quality. Previous TV appearances have included BBC 4's *Spider house*, broadcast in autumn 2014 and the One Show which filmed Sara on two occasions - spider sailing and spiders flying, respectively. Sara also assisted Tiger Productions film the *Galapagos* Attenborough series and with ITV's Bear Grylls series within the UK. Examples of other media include *The Guardian's* Ask An Expert on why spiders stick to walls and ceilings; BBC science Welcome to the spider lab and BBC world service radio interview Sail away spider. Sara is very happy to help give spiders some positive press and often comments on 'false widow' stories, trying to dispel some of the unwarranted fear about these creatures.

Professor Penny Gowland

School	School of Physics and Astronomy
Telephone	+44 (0) 115 951 5174
Email	penny.gowland@nottingham.ac.uk
Areas of expertise	Medical Imaging Science



Expertise Summary

Medical imaging and its applications in pregnancy, gastrointestinal disease and neurology. Diversity/Women in science. Peer review process.

Anne Green

School	School of Physics and Astronomy
Telephone	+44 (0) 115 846 7902
Email	anne.green@nottingham.ac.uk
Areas of expertise	Physics



Expertise Summary

Anne’s research interests lie at the interface between astrophysics and particle physics. Cosmological observations appear to indicate that the majority of the matter in the Universe is not only dark but also non-baryonic. Particle physics provides us with a number of well motivated dark matter candidates and experiments aiming to detect them are underway. Current research is focused on the signals expected in these experiments, and the information we will be able to extract from them about the particle physics properties of dark matter as well as its astrophysical distribution. Interested in early Universe cosmology, in particular inflation and primordial black holes.

Dr Julie Greensmith

School	School of Computer Science
Telephone	+44 (0) 115 846 7663
Email	julie.greensmith@nottingham.ac.uk
Areas of expertise	Science Technology



Expertise Summary

Computer security and protection.

Dr Ruth Griffin

School	School of Life Sciences
Telephone	0115 748 6120 or 07903 671528
Email	ruth.griffin1@nottingham.ac.uk
Areas of expertise	Health and Medicine Infectious bacteria



Expertise Summary

Vaccine development against infectious bacteria. Current R&D is focused on Clostridium difficile. Preclinical trials planned for September 2018.
Research into the vaccine antigen (FHbp) of two recently licensed serogroup B meningococcal vaccines has found a problem with this antigen that will result in over 20% of strains to escape targeting by one of these vaccines.

Professor Amanda Griffiths

School	School of Medicine
Telephone	+44 (0) 115 846 6637
Email	amanda.griffiths@nottingham.ac.uk
Areas of expertise	Health and Medicine Work and Ageing



Expertise Summary

Research into the vaccine antigen (FHbp) of two recently licensed serogroup B meningococcal vaccines has found a problem with this antigen that will result in over 20% of strains to escape targeting by one of these vaccines.

Professor Janine Griffiths-Baker

School	Nottingham Law School
Telephone	+44 (0) 115 848 2534
Email	JGB@ntu.ac.uk
Areas of expertise	Education Law



Expertise Summary

Jane is Dean of Nottingham Law School. She has been instrumental in promoting ethical behaviour within the legal profession, both through her own research and as an editor of the international journal Legal Ethics. Her work has been widely referred to both nationally and internationally. The American Bar Association made use of Janine’s research in reviewing its codes of professional conduct and in 2003 she was appointed to the Law Society’s working party on conflicts.
Legal ethics. Conflicts of interest and professional regulation. Legal profession. Legal education.

Dr Katy Griggs

School	School of Sciences & Technology
Telephone	0115 848 8027
Email	katy.griggs@ntu.ac.uk
Areas of expertise	Engineering Sport



Expertise Summary

Katy is a lecturer in the Department of Engineering on the Sports Engineering degree. She has expertise in the areas of Paralympic/disability sport, human performance, and exercise and environmental physiology. Her research focuses on the areas of human health, performances and disability sport. She is also interested in the physiological and ergonomic impact of technology, clothing and equipment on human performance.

Dr Carol Hall

School	School of Animal Rural and Environmental Sciences
Telephone	+44 (0) 115 848 5212
Email	carol.hall@ntu.ac.uk
Areas of expertise	Animals Sport



Expertise Summary

Carol is an Associate Professor in Equine Behaviour and Welfare. She leads the Animal Behaviour, Performance and Welfare Research Group in the School of Animal, Rural and Environmental Sciences. Dr Hall also teaches on BSc and MSc courses. She is currently Director of Studies for two PhD students, co-supervisor for two others and has in the past supervised three PhD students to completion (two as Director of Studies). Equine vision and cognition (learning ability). Equine welfare. Assessing equine emotion. Human visual behaviour in equestrian sports. Equine transport.

Professor Christine Hall

School	School of Education
Telephone	+44 (0) 115 951 4440
Email	christine.hall@nottingham.ac.uk
Areas of expertise	Education



Expertise Summary

Initial teacher training and teacher professional development.

Professor Deborah Hall

School	School of Medicine, National Institute for Health Research (NIHR) Biomedical Research Centre
Telephone	+44 (0) 115 823 2600
Email	deborah.hall@nottingham.ac.uk
Areas of expertise	Health and Medicine Medical Imagery



Expertise Summary

Clinical trials exploring the efficacy of novel and traditional treatment for tinnitus and other hearing-related problems. Measuring how the human brain responds to sounds using functional magnetic resonance imaging.

Dr Helen Hall

School	Nottingham Law School
Telephone	+44 (0) 115 848 2579
Email	helen.hall@ntu.ac.uk
Areas of expertise	Law



Expertise Summary

Senior Lecturer with teaching responsibilities in Tort, Contract and Family law. Associate Director of the Centre for Conflict, Rights and Justice. Exorcism/paranormal and the law. Law and religious freedom. Church and State issues. Sexual abuse and religious groups. Children's rights in relation to religion.

Professor Sarah Hall

School	School of Geography, Associate Professor and Reader in Economic Geography
Telephone	+44 (0) 115 846 8404, +44 (0) 7866 311 588
Email	sarah.hall@nottingham.ac.uk
Areas of expertise	Business and economy China Environment Geography



Expertise Summary

Geographies of money and finance. The City of London and its competitiveness as an international financial centre. The changing nature of financial services, particularly the growth of the private wealth management industry. Highly skilled, elite financial labour markets, including highly skilled migration in London. New research is examining the growing presence of Chinese financial services within London. Banking for the super rich.

Dr Laura Hanks

School	Faculty of Engineering, Department of Architecture and Built Environment, Institute of Architecture
Telephone	+44 (0) 115 951 3181
Email	laura.hanks@nottingham.ac.uk
Areas of expertise	Built Environment Engineering



Expertise Summary

Depiction of national and ethnic identities through the built form and material culture of museums. Museology - the history and theory of knowledge and display. Post-modern representation.

Dr Kim Hardie

School	School of Life Sciences
Telephone	0115 846 7958
Email	kim.hardie@nottingham.ac.uk
Areas of expertise	Health and Medicine Bacteria infections/hygiene



Expertise Summary

Dr Hardie’s main interest is in how bacteria use secreted proteins such as toxins to help them cause infections. This includes how the bacteria transport and regulate the proteins, and how the proteins function. In particular, she is interested in how these weapons are deployed and the role they play in the complex communities that bacteria form on surfaces (biofilms). This is particularly important as biofilms serve as reservoirs for infection and aid the infection process. In addition, bacteria in biofilms are more resistant to antibiotics, and I am interested in how the antimicrobials penetrate biofilms and how individual bacteria respond as they come in contact with the antimicrobials. The hope is that we will uncover novel antimicrobial targets that are unlikely to trigger the development of antimicrobial resistance, and thereby increase our repertoire of therapies and preventions to curb bacterial infections.

Dr Hardie can comment on bacterial infections and hygiene e.g. hand washing to prevent the transmission of bacteria and new antimicrobial strategies.

For more information about Dr Hardie’s work, see her University webpage.

Previous media experience has included an appearance on BBC East Midlands Today, taking part in radio interviews and acting as an expert commentator for a Daily Mail piece about superbugs.

Alison Hardy

School	Nottingham Institute of Education
Telephone	+44 (0) 115 848 2198
Email	alison.hardy@ntu.ac.uk
Areas of expertise	Design Education



Expertise Summary

Alison is the Course Leader for the MA Education and is a lecturer on the Postgraduate Initial Teacher Education (ITE) course for Secondary Design and Technology Education, additionally she also supervises PGR students. On the MA she leads the Research Methods module and supervises dissertation students. For the ITE she lectures in Subject Knowledge and Subject Pedagogy. Additionally, Alison leads Structured Writing Retreats for post-graduate students and academics.

Design and technology education. Creativity in secondary schools. Aim of formal education. Design education. Values in education.

Professor Elizabeth Harvey

School	School of History
Telephone	+44 (0) 115 951 5940
Email	elizabeth.harvey@nottingham.ac.uk
Areas of expertise	Arts and Culture History



Expertise Summary

Twentieth-century Germany, particularly Weimar Germany, National Socialist Germany and the Second World War; occupied Poland during the Second World War; women, gender and gender relations in 20th-century Europe. History of John Player’s and Nottingham.

Jayne Harvey

School	School of Art and Design
Telephone	+44 (0) 115 848 6595
Email	jayne.harvey@ntu.ac.uk
Areas of expertise	Art Design



Expertise Summary

Jayne is the Principal Lecturer for the Design for Performance group of courses within the School of Art and Design at NTU. Jayne led the BA (Hons) Design for Film and Television Course for over a decade, and continues to act as level 4 tutor and module leader, teaching all aspects of production design.

Art direction. Drawing. Television production design.

Dr Naomi Harvey

School	School of Veterinary Science & Medicine
Telephone	07791989266
Email	naomi.harvey@nottingham.ac.uk
Areas of expertise	Animals Health and Medicine Science



Expertise Summary

I am a Zoologist with an expertise is in animal behaviour, health and welfare, with particular emphasis on companion animals.

I have appeared on BBC Radio Nottingham and been interviewed for news articles including one on my own research in The Sunday Times and The Nottingham Post.

Dr Jessica He

School	Architecture and Built Environment
Telephone	+86 (0) 574 8818 8175
Email	jessica.he@nottingham.edu.cn
Areas of expertise	Engineering



Expertise Summary
Print media: design of magazines, newspaper, posters, etc. Adobe AE, PS, InDesign 2. Electronic media: operating new media such as WeChat (wechat content, wechat website, wechat store), weibo 3. Offline promotion campaign: planning and organizing promotion activities 4. Video making: Adobe AE Consultancy and Research: Jessica is happy to explore opportunities to undertake consultancy and research work with external organisations.

Pamela Henderson

School	Nottingham Law School
Telephone	+44 (0) 115 848 4237
Email	pamela.henderson@ntu.ac.uk
Areas of expertise	Law



Expertise Summary
Pamela is a senior lecturer at Nottingham Law School, teaching across a range of undergraduate, postgraduate and professional courses. She also supervises students on research-based courses. Legal education, including pedagogy, regulation and reform – undergraduate, postgraduate and practitioner levels. Workplace learning, especially in relation to early career lawyers. Routes to qualification. Continuing professional development for lawyers.

Dr Nadja Heym

School	School of Social Sciences
Telephone	+44 (0) 115 848 5627
Email	nadja.heyman@ntu.ac.uk
Areas of expertise	Health Psychology Wellbeing



Expertise Summary
Nadja is a lecturer in Psychology. She teaches in Personality Psychology and Individual Differences, Psychopathology, Legal Psychology, Cyber-psychology and Professional Practice in Psychology, as well as psychometrics research methods. She also supervises final year and postgraduate projects in individual differences and psychopathology. Personality psychology. Dark Triad - Psychopathy, Narcissism and Machiavellianism. Reinforcement sensitivity. Emotions and Motivation (reward and punishment processing; approach and avoidance behaviour). Psychosocial maladjustment, impulsivity, aggression and antisocial behaviour. Risk and Resilience factors in mental health and psychopathology. Gut-brain axis in Health and Wellbeing (microbiota and inflammation). Blame attribution processes (tendency of victim blaming, moral foundations/ transgressions and mental health stigma). Socio-sexual orientation and relationship satisfaction. Virtual Reality interventions and training tools.

Dr Sarah Hibberd

School	School of Humanities, Department of Music
Telephone	+44 (0) 115 951 3139
Email	sarah.hibberd@nottingham.ac.uk
Areas of expertise	Arts and Culture



Expertise Summary
19th-century opera, especially in France; melodrama; music and visual cultures; French musical culture. Previous media experience includes appearances on BBC Radio 3, <i>Verdi</i> , <i>Wagner</i> , <i>Gounod</i> , <i>Chausson</i> and a guest on their live broadcast of the <i>English National Opera</i> . Sarah also appeared on a BBC 4 series about music and politics in the 19th Century.

Dr Sally Hibbert

School	Nottingham University Business School, Associate Professor in Marketing
Telephone	+44 (0) 115 846 7653
Email	sally.hibbert@nottingham.ac.uk
Areas of expertise	Business and economy



Expertise Summary
Donor decision making; emotional influences on consumer behaviour; ethical consumption; donor behaviour/ charitable giving; consumer vulnerability and disadvantage; consumer education; customer participation; value co-creation.

Dr Helen Hicks

School	School of Animal Rural & Environmental Sciences
Telephone	0115 848 5310
Email	helen.hicks@ntu.ac.uk
Areas of expertise	Environment



Expertise Summary

Helen is a lecturer in Environmental Sciences. Her research centres on sustainable agricultural practices and balancing food production with biodiversity conservation. She is currently interested in how farmers’ information networks and risk perceptions influence their farm management decisions, especially with relation to agri-chemical use and managing evolution of herbicide resistance.

Sarah Hindmarsh

School	School of Social Sciences
Telephone	+44 (0) 115 848 8998
Email	sarah.hindmarsh@ntu.ac.uk
Areas of expertise	Education



Expertise Summary

Sarah is Principal Lecturer for Primary and Early Years Initial Teacher Training at Nottingham Institute of Education. She teaches in the primary science team and supports students as a personal tutor and a University tutor whilst they are on school placements. She is involved with recruitment and selection for initial teacher education courses and the quality assurance and development of the courses and the partnership. She is also a designated safeguarding officer at Nottingham Trent University. Teacher training (routes into teaching, current issues and policy). Teacher recruitment and retention – challenges faced and an NTU perspective. Primary teaching – particularly primary science.

Dr Pru Hobson-West

School	School of Veterinary Medicine and Science, Centre for Applied Bioethics
Telephone	+44 (0) 115 951 6325
Email	pru.hobson-west@nottingham.ac.uk
Areas of expertise	Animals Children Health and Medicine Science



Expertise Summary

Childhood vaccination; animal research; debate on human-animal relations; human-animal bond; pets. Dr Hobson-West has previous experience of dealing with the media, having been featured on *Radio 4 File on 4* (2016); *Nottingham Post*, *Daily Mail*, *Sunday Times* (2015). Consultancy and Research: Pru is happy to explore opportunities to undertake consultancy and research work with external organisations.

Dr Natasha Hodgson

School	School of Arts and Humanities
Telephone	+44 (0) 115 848 3217
Email	natasha.hodgson@ntu.ac.uk
Areas of expertise	History Literature Religion Society



Expertise Summary

Natasha teaches on courses including MA in Making History and on modules such as Medieval and Early Modern Worlds. She is the Vice Chair of the College Research Degrees Committee for Arts and Humanities. Her research includes Crusades to the Near East and Egypt between 1095 and 1291 and Women on Crusade. The Crusades and the Latin East. Medieval Christianity and Islam. Women and the crusades. Chivalry and the study of masculinities. Medieval gender studies. Tournaments and medieval war games. The Norman conquest. Domesday book. Arthurian literature. Historical fiction. Medieval animal symbolism and bestiaries.

Dr Sarah Holland

School	History (Humanities)
Telephone	+44 (0) 7479 648 579
Email	sarah.holland@nottingham.ac.uk
Areas of expertise	History



Expertise Summary

British history, 18th to 20th centuries, with particular emphasis on the 19th century. Rural and agricultural history. The relationship between town and country, agricultural workers, market buildings, knowledge networks. Rural identity. History of asylum farms. Cultural stimuli and wellbeing. Yorkshire and the East Midlands.

Dr Jeannie Holstein

School	Nottingham University Business School
Telephone	+44 (0) 115 846 6408
Email	jeannie.holstein@nottingham.ac.uk
Areas of expertise	Business and economy



Expertise Summary

Government policy on science, innovation and enterprise. The changing role of the university from science partner to the centre of an innovation ecosystem. Jeannie is an early career researcher and has written about her experiences of completing a PhD later in life for the Guardian Higher Education Network.

Dr Carol Hooi

School	Nottingham University Business School Malaysia
Telephone	+60 38924 8702
Email	Carol.Hooi@nottingham.edu.my
Areas of expertise	Malaysia Business Economy Psychology Technology



Expertise Summary

Competencies in the digital world, developing global human resources, mission accomplishment of expatriates, organisational best practices in professionalism, E-HRM, human capital management, human capital development, employee loyalty, change management, organisational justice, organisational citizenship behaviour, organisational learning capability, organisational performance, leadership succession planning, talent management, internship and cyber ethics and behaviour.

Dr Christina Howard

School	School of Social Sciences
Telephone	+44 (0) 115 848 5556
Email	christina.howard@ntu.ac.uk
Areas of expertise	Psychology



Expertise Summary

Christina is a Senior Lecturer in Psychology. She teaches on undergraduate and postgraduate Psychology modules including Advanced Cognitive and Biological Psychology and Clinical Neuropsychology. Christina's has 15 years of experience in research at a number of UK and international institutions and uses a variety of techniques in the laboratory to study human visual attention. Human visual attention. Neurological basis of attention. Differences between people in sustained attention. High performance cognition.

Helen Hudson

School	Nottingham Law School
Telephone	+44 (0) 115 848 4654
Email	helen.hudson@ntu.ac.uk
Areas of expertise	Crime Law



Expertise Summary

Helen has strategic responsibility for international development and external relations as Head of Legal Development at Nottingham Law School. She is the strategic lead for internationalisation of the curriculum, student and staff mobility and the building of collaborative partnerships across the Nottingham Law School portfolio of courses. Criminal litigation. Civil litigation. Advocacy. Skills training and family law. Future of legal education. Graduates. Skills needed to succeed in a legal career.

Michelle Hughes

School	School of Art and Design
Telephone	+44 (0) 115 848 2016
Email	michelle.hughes@ntu.ac.uk
Areas of expertise	Art Design Media



Expertise Summary

Michelle teaches consumer research, behaviour and communication and promotion theory across all levels including final years and MA's. She has had various roles across the module but is currently module leader on level 2. The program encourages students to work on live projects and as such, Michelle has organised live projects with brands such as New Balance, BMW Mini, Bjorn Borg, Unilever, Kickers, Ted Baker and Barbour. ASMR (Autonomous, Sensory, Meridian, Response). Creating desire. Social media and authenticity. Idea creation.

Dr Carrie Ijichi

School	School of Animal Rural & Environmental Sciences
Telephone	0115 848 5345
Email	carrie.ijichi@ntu.ac.uk
Areas of expertise	Animals



Expertise Summary

Carrie is a Senior Lecturer for the Equine courses at NTU. She teaches on Equine Behaviour & Welfare, Research Skills for Scientists and Emerging Issues, Ethics & Welfare. Carrie has several research interests, primarily focused on the welfare of animals, in particular horses. This involves investigating how we can understand when they are in pain more accurately, causes of stereotypic behaviour, training methods that cause welfare concerns, personality and how animals cope with stress during handling. The focus is on developing ethical, sustainable training and management practices that allow animals to thrive based in a deep understanding of their individual needs and how they communicate that these have not been met.

Dr Heather Imrie

School	School of Animal Rural and Environmental Sciences
Telephone	+44 (0) 115 848 8049
Email	heather.imrie@ntu.ac.uk
Areas of expertise	Animals Science



Expertise Summary

Heather is a Lecturer for the Veterinary Nursing Foundation Degree course and is Module Leader for Applied Functional Anatomy and Theatre Practice and Diagnostics. Animal immunology, specifically to bovine TB, liver fluke and human malaria. Animal anatomy and physiology. Animal diagnostics.

Dr Sarah Jackson

School	School of Arts and Humanities
Telephone	+44 (0) 115 848 3541
Email	sarah.jackson02@ntu.ac.uk
Areas of expertise	Literature



Expertise Summary
Sarah is Senior Lecturer in English and Creative Writing and AHRC/BBC New Generation Thinker. She lectures on the BA (Hons) English degree, on the MA Creative Writing and on the MRes English Literary Research. She currently supervises PhD students working in creative and critical writing. Psychoanalysis and literature. Contemporary literature and theory. Writing and technology. Creative and critical writing.

Charlotte James

School	School of Animal Rural & Environmental Sciences
Telephone	0115 848 5218
Email	charlotte.james02@ntu.ac.uk
Areas of expertise	Animals



Expertise Summary
Charlotte is a lecturer in Animal Science. Her main area of research focuses on using evidence-based approaches to improve animal husbandry and the application of interdisciplinary approaches to assess animal welfare. She also has interest in animal behaviour and welfare, biomechanics, parasitology, virology, wild animal conservation, ecology and epidemiology.

Dr Victoria James

School	School of Veterinary Medicine and Science
Telephone	0115 951 6797
Email	victoria.james@nottingham.ac.uk
Areas of expertise	Health and Medicine Cancer



Expertise Summary
Victoria's research is focused on understanding the complex mechanisms that lead to cancer progression and spread (metastasis). Her group investigates how extracellular (cell-to-cell) communication via RNA, DNA and proteins promotes cancer progression, with the aim of identifying novel markers to better stage and predict disease behaviour for the development of novel therapeutic strategies. Victoria has a specific interest in both primary and metastatic cancers of bone (such as prostate cancer) as well as cutaneous (skin) and other soft tissue tumours.

Dr Katharine Jenkins

School	Philosophy, School of Humanities
Telephone	+44 (0) 115 956 7356
Email	katharine.jenkins@nottingham.ac.uk
Areas of expertise	Arts and Culture Crime Equality Politics



Expertise Summary
The politics of gender, including gender identity and transgender rights. Feminist issues, including sexual violence and violence against women. Sexual violence; violence against women; trans rights; child benefit; Gender Recognition Act; Equality Act

Professor Judith Jesch

School	School of English
Telephone	+44 (0) 115 951 5925
Email	judith.jesch@nottingham.ac.uk
Areas of expertise	Arts and Culture History



Expertise Summary
Viking studies. Runic inscriptions. Old Norse. She is part of The University of Nottingham's EU/Europe Expert Group. Previous media experience includes appearances on Channel 4's <i>Time Team</i> , Judith currently contributes to the Words on Words blog.

Dr Sarah Jewitt

School	School of Geography
Telephone	+44 (0) 115 951 5450
Email	sarah.jewitt@nottingham.ac.uk
Areas of expertise	Environment Geography Rights Lab



Expertise Summary
Gender and environmental management. Forest use and management in India during the colonial and post-colonial period. Socio-cultural importance of forests and their role in community-based resource management. Technology transfers and the displacement of indigenous agro-ecological knowledge. The impact of 30 years of Green Revolution in India. Political ecology of natural resource management in Eastern India, intra- and inter-community variations in environmental knowledge possession and management capacity in Jharkhand, India. Sarah currently contributes to several blogs, <i>The Conversation</i> : 'Beyond the 'poo bus': the many uses of human waste', 25/11/14. <i>The Conversation</i> , Kenyan schoolgirls dread their periods, but simple changes could help. 08/10/15. School of Politics and International Relations blog on ' <i>Ballots and Bullets</i> '(2014) Tribes, Forest Rights and Political Drivers in Koraput, Odisha. Sarah also appeared on an Australian ABC radio program <i>Future Tense</i> . The episode was entitled 'When the *%#^ hits the fan! 31st May 2015.

Dr Catherine Johnson

School	School of Cultures, Languages and Area Studies, Department of Culture, Film and Media
Telephone	+44 (0) 115 846 8118
Email	catherine.johnson@nottingham.ac.uk
Areas of expertise	Arts and Culture



Expertise Summary

Contemporary and historical television; US, UK and European television; science fiction and fantasy television; screen promotion (trailers, idents, logos etc); television industries; public service broadcasting; branding and audiovisual advertising (including sponsorship, advertiser-funded television); audiovisual archives; regional UK television (ITV); television and digital media (e.g. television on-demand, pay-TV, television online). Dr Johnson regularly contributes to the Critical Studies in Television journal and to the Words of the World project. Previous media experience includes an appearance on Radio Ulster. Consultancy and Research: Catherine is happy to explore opportunities to undertake consultancy and research work with external organisations, having previously worked with external organisations including Ofcom and the BBC.

Dr Katy Jones

School	School of Medicine, Division of Psychiatry and Applied Psychology, Centre for Dementia and Centre for ADHD and Neurodevelopmental Disorders Across the Lifespan
Telephone	+44 (0)115 82 30418
Email	katy.jones@nottingham.ac.uk
Areas of expertise	Health and Medicine Alcohol and Dementia Alcohol and Ageing



Expertise Summary

Alcohol and substance use across the lifespan. Currently interested in alcohol in later life, drinking after retirement, and the impact of alcohol on mental health. Alcohol and dementia. Alcohol units and measurement of units. Other work includes impulse control and decision-making. Dr Jones has had previous experience in radio interviews both in the UK and Australia.

Dr Lucy Jones

School	English - Centre for Applied Linguistics
Telephone	+44 (0) 7814 524 929
Email	lucy.jones@nottingham.ac.uk
Areas of expertise	Arts and Culture Equality Politics



Expertise Summary

Language, gender and sexuality; feminism and language; queer linguistics; gay and lesbian language; gender politics and language; youth LGBT identities. Do women talk more than men? Is there a gay language? How many women change their name when they get married? Political correctness in language. Language change Accents and dialects. Lucy has previously been interviewed for an article on ‘gay language’ in Pride Life Magazine (UK): What’s in a word?; Interviewed on BBC Radio Sheffield: Would you ever change your name? And interviewed on BBC Radio 4: Woman’s Hour – Is there a gay dialect?

Dr Beth Jones

School	School of Social Sciences
Telephone	0115 848 6632
Email	beth.jones@ntu.ac.uk
Areas of expertise	Health and Wellbeing



Expertise Summary

Beth is a lecturer in the Department of Psychology. Alongside teaching, Beth also conducts research in the area of transgender health and is particularly interested in the health and well-being of this population. Her specific areas of expertise are: mental health and well-being in the transgender population, health inequalities, body image and eating disorders, health promotion through physical activity and exercise, issues surrounding gender in competitive sport.

Dr Melanie Jordan

School	Sociology and Social Policy
Telephone	+44 (0) 115 951 5410
Email	melanie.jordan@nottingham.ac.uk
Areas of expertise	Crime Health and Medicine Law Politics Rights Lab



Expertise Summary

Criminology Social Theory Prisons and Punishment; Modern Slavery; Trafficking; Sex Crime Criminal Justice System Theoretical Criminology Zoophilia and Bestiality Penal Reform.

Dr Jasmeet Kaler

School	School of Veterinary Medicine and Science, Ruminant Population Health
Telephone	+44 (0)115 9516564
Email	jasmeet.kaler@nottingham.ac.uk
Areas of expertise	Animals Food Science



Expertise Summary

Jasmeet is an Associate Professor in Epidemiology and Farm Animal Health. She is leading Ruminant Population Health research area in the School of Veterinary Medicine and Science. Her research includes using data/big data to advance our understanding of livestock health, welfare and behaviour. The main goal of her research is to improve animal health and welfare on farms. To achieve this she combines understanding of disease biology, epidemiology, animal behaviour with use of innovative technologies (precision livestock technologies), data analytics and predictive modelling in my studies. She is also interested in decision making of stakeholders in this domain esp farmer and vet behaviour.

Dr Maria Karanika-Murray

School	School of Social Sciences
Telephone	+44 (0) 115 848 2312
Email	maria.karanika-murray@ntu.ac.uk
Areas of expertise	Business Health Psychology Wellbeing



Expertise Summary

Maria is an Associate Professor in the Department of Psychology. More specifically, her research focuses on the management of work stress, ageing and work, organizational health interventions, job and workplace design, attendance behaviors including presenteeism. Maria regularly serves as expert adviser and reviewer for funding bodies such as, the UK Economic and Social Research Council (ESRC), National Institute of Health Research (NIHR), the National Institute for Health and Care Excellence (NICE), Flanders Government, and the Swiss National Science Foundation. Her major research has been funded by the European Commission (DG Employment, Social Affairs and Inclusion), ESRC, the European Agency for Safety and Health at Work (EU-OSHA), Charities, and Industry. Maria leads the Department's Work, Well-being and Performances research group. She uses applied research methodologies with a focus on actionable outputs using qualitative and quantitative approaches. Work psychology. Occupational health psychology. Health and well-being at work. Workplace climate. Job design. Retirement decisions. Ageing and work. Organisational health interventions. Intervention evaluation. Presenteeism. Addiction to work.

Dr Eiman Kanjo

School	School of Science and Technology
Telephone	+44 (0) 115 848 4820
Email	eiman.kanjo@ntu.ac.uk
Areas of expertise	Health and Wellbeing Science Technology



Expertise Summary

Eiman is an Associate Professor and NTU smart Campus Technical Project Lead. Eiman conducts research in Mobile Sensing, Environmental and Noise Monitoring, Emotion Mapping, Smart Cities, Brain-Mobile Interaction and Big Data analysis. Mobile and sensing technologies. Technology for mental health. Environmental monitoring (pollution and noise levels using miniature sensors and phone microphone). Smart cities and smart places. Pervasive retail technologies and customer behaviour. Tagging, near field communication, local tracking. Affective computing, emotion monitoring, mood mapping. Indoor monitoring and tagging. Monitoring physical activities. Mobile development. Wearable computing. Brain sensing.

Dr Hui Ying Kerr

School	School of Architecture Design and the Built Environment
Telephone	+44 (0) 115 848 2473
Email	huiying.kerr@ntu.ac.uk
Areas of expertise	Design Culture Japan



Expertise Summary

As a senior lecturer in product design Hui-Ying teaches both practice and theory to product design undergraduates. She is also module leader for Design Studies 2 across the BA Furniture and Product Design, BA Product Design, and BSc Product Design courses at second year level, and teaches on the final year dissertation module across the BA Product Design and Furniture and Product Design courses. Design history. Japan. East Asia. Chinese culture. Chinese diaspora. Economic bubbles (culture). Consumer culture. Mass cultures. Subcultures. Work cultures. Globalisation. Internationalisation. Transnationalism. Postmodernity. Gender. Interdisciplinarity. Intersectionality. Peripherality.

Dr Louise Kettle

School	School of Politics and International Relations
Telephone	+44 (0) 7714 216 459
Email	ldzlk@nottingham.ac.uk
Areas of expertise	Politics Rights Lab War and security World



Expertise Summary

Britain's relationship with the Middle East - the process of learning lessons from past experiences of intervention in the region.

Dr Gaik Cheng Khoo

School	Media, Languages and Cultures
Telephone	+60 38725 3572
Email	gaikcheng.khoo@nottingham.edu.my
Areas of expertise	Malaysia Asia Culture



Expertise Summary
Southeast Asian cinema, food and identity in Malaysia, culture and politics and civil society in Malaysia, Korean migration in Malaysia.

Ms Deborah Kitson

School	School of Sociology and Social Policy, Ann Craft Trust
Telephone	+44 (0) 115 951 5400
Email	deborah.kitson@nottingham.ac.uk
Areas of expertise	Arts and Culture Politics



Expertise Summary
Safeguarding procedures or vulnerable adults. Developing safer services.

Dr Frances Knight

School	School of Humanities, Department of Theology and Religious Studies, Associate Professor in the History of Modern Christianity
Telephone	+44 (0) 115 846 7778, +44 (0) 7855 657 328
Email	frances.knight@nottingham.ac.uk
Areas of expertise	History Religion



Expertise Summary
History of Christianity since 1800, specifically in Britain.

Dr Alla Koblyakova

School	School of Architecture Design and the Built Environment
Telephone	+44 (0) 115 848 2669
Email	alla.koblyakova@ntu.ac.uk
Areas of expertise	Business Economy



Expertise Summary
Alla is the course leader for Property Finance and Investment in the School of Architecture, Design and the Built Environment at Nottingham Trent University. Alla designs and delivers modules for both undergraduate and postgraduate levels. Alla also leads her own and collaborative research being specifically interested in housing, mortgage finance and liquidity pricing issues. Mortgage finance issues. Housing market issues. Financial regulation questions. Macroeconomic stability. Monetary policy changes. Efficiency of the banking system. Securitisation. Investment in Real Estate.

Dr Maria Kontogianni

School	School of Social Sciences
Telephone	+44 (0) 115 848 3552
Email	maria.kontogianni@ntu.ac.uk
Areas of expertise	Health Psychology Wellbeing



Expertise Summary
Maria is the Course Leader for the BSc (Hons) Psychology with Criminology and the BSc (Hons) Psychology with Sociology. Her duties and responsibilities include managing the course and collaborating with colleagues to ensure the smooth running of the course. She teaches on several undergraduate modules, including Social and Lifespan Developmental Psychology, Gender Body Image and Identity and the Psychology of Sex. Maria supervises projects at undergraduate, postgraduate and PhD level. Sexual disorders. Online identity. Conflict. Stereotyping. Attraction. Cheating in relationships. Intimate relationships. Jealousy. Gay parenting. Sexuality.

Dr Anne-Marie Caroline Kramer

School	School of Sociology and Social Policy
Telephone	+44 (0) 115 823 2440
Email	anne-marie.kramer@nottingham.ac.uk
Areas of expertise	History



Expertise Summary
The meaning and significance of family history/genealogy within personal, family and national life in the UK. Also reproductive politics, particularly abortion debates, both in the UK and in Poland. Previous media experience has included live appearances on Radio 4's <i>Thinking Allowed</i> , BBC Radio 5 Live and other international and local radio programmes. She has been interviewed by the <i>Guardian</i> for a feature on her research, which has also been featured in national and international newspapers and websites.

Dr Iryna Kuksa

School	School of Art and Design
Telephone	+44 (0) 115 848 2027
Email	iryna.kuksa@ntu.ac.uk
Areas of expertise	Design Education Theatre



Expertise Summary

Iryna holds a permanent Senior Research Fellowship in Art and Design. Her main job responsibility is to carry out high-level research, disseminating findings through publications, presentations at key academic conferences and seminars. She is a founder and co-convenor of the Early Career Researchers group at NTU and since 2015 has been running a high-profile guest seminar series ‘Creative Innovation across Disciplines’.

Iryna was the lead editor of ‘Design for Personalisation’ book, published in 2017 by Routledge. She worked closely with Prof Tom Fisher (co-editor) to compile a first of a kind collection of essays to synthesise the existing multidisciplinary scholarship and define the nascent field of personalisation. She was also a lead author of ‘Making Sense of Space: the Design and Experience of Virtual Spaces as a Tool for Communication’ (published by Chandos/Elsevier) which offers an original approach to investigating the ways we use virtual worlds for communication, learning and creative practices.

Design and personalisation. 3D visualisation of historical artefacts. Use of immersive virtual environments for creative practice and education. Digital communication. Multi-modal learning.

Dr Daria Kuss

School	School of Social Sciences
Telephone	+44 (0) 115 848 4153
Email	daria.kuss@ntu.ac.uk
Areas of expertise	Psychology Society Technology Youth



Expertise Summary

Daria is a Chartered Psychologist, Chartered Scientist, Senior Lecturer in Psychology and a member of the International Gaming Research Unit and the Cyberpsychology Group. She has developed the MSc Cyberpsychology of which she is Course Leader. Her current teaching and research focuses on Cyberpsychology, the Psychology of Internet and Technology Use, Addictive Behaviours, Psychometrics, and Psychopathology / Health Psychology.

Psychological aspects of Internet and technology use. Pathological and addictive online behaviours, their phenomenological experience, clinical presentation and treatment. Cyberpsychology. Gaming. Social networking. Smartphone use. Psychopathology/mental health (e.g. behavioural addictions and other mental disorders, their prevention; diagnosis and treatment). Intersection between cyberpsychology and mental health (i.e. internet addiction, impacts of media on health and behaviour and the use of the internet to improve mental health and wellbeing).

Dr Jillian Labadz

School	School of Animal Rural and Environmental Sciences
Telephone	+44 (0) 115 848 5217
Email	jillian.labadz@ntu.ac.uk
Areas of expertise	Environment Geography



Expertise Summary

Jillian’s teaching contributions are to BSc (Hons) Geography (Physical); BSc (Hons) Environmental Conservation and Countryside Management; and BSc (Hons) Wildlife Conservation. She is member of the College of Science and Technology’s Research Degrees Committee and the University Research Degrees Committee.

Floods, river flows and natural flood management. Reservoir sedimentation. Surface water quality. Hydrology of peat areas. Fluvial geomorphology and moorland erosion. Restoration and management of peatlands. Physical geography. Rivers. Water resources.

Dr Tessa Langley

School	School of Medicine, Division of Epidemiology and Public Health, UK Centre for Tobacco and Alcohol Studies
Telephone	+44 (0)115 8231351
Email	tessa.langley@nottingham.ac.uk
Areas of expertise	Health and Medicine Smoking Tobacco control



Expertise Summary

Dr Langley is a health economist specialising in the field of tobacco control. The majority of her research focuses on evaluating the impact of national-level interventions introduced to reduce smoking rates, such as the ban on smoking in public places in 2007. She has a particular interest in the impact mass media campaigns have on smoking, and has been heavily involved in the majority of the UK-based research that has taken place on this topic in recent years.

Dr Langley can talk about smoking legislation and policies (e.g. smoking bans, mass media campaign, plain tobacco packaging) and E-cigarettes.

Dr Émilie Lapointe

School	Nottingham University Business School China
Telephone	+86 574 8818 6423
Email	emilie.lapointe@nottingham.edu.cn
Areas of expertise	China Business Economy



Expertise Summary

Mentoring and leadership in the Chinese context.

Dr Melanie Le Bon

School	School of Animal Rural and Environmental Sciences
Telephone	+44 (0) 115 848 5277
Email	melanie.lebon@ntu.ac.uk
Areas of expertise	Animals Science



Expertise Summary

Melanie is a Lecturer across a range of animal and equine courses and Course Leader of the Animal Science FdSc degree. Areas of teaching include applied animal nutrition, nutritional biochemistry, research skills and statistics. Melanie’s research primarily focuses on animal nutrition to improve gut health and production in monogastric species. Dietary intervention to sustain pig health, welfare and productivity. Mucosal Immunity and gut microbial ecosystem. Host/pathogen interaction and enteric health. Early life development and weaning. Sustainable food production.

Dr Christina Lee

School	School of English
Telephone	+44 (0) 115 846 7194
Email	christina.lee@nottingham.ac.uk
Areas of expertise	Arts and Culture History



Expertise Summary

Christina is a founding member of Ancient Biotics, a group that has looked to examine medieval medical remedies in modern application. Dr Lee’s work is to identify remedies which may be used by scientists to fight antibiotic resistance. A second strand of research is perceptions of health and disease (450-1100AD) when hospitals first came to England. Thirdly, she has expertise in Viking identities in Britain and Ireland.

Deborah Lee

School	School of Social Sciences
Telephone	+44 (0) 115 848 5588
Email	deborah.lee@ntu.ac.uk
Areas of expertise	Crime Education



Expertise Summary

Deborah is a Senior Lecturer in Sociology at Nottingham Trent University. Domestic violence. Student violence towards staff in UK higher education.

Professor Stavroula Leka

School	School of Medicine, Institute of Work, Health and Organisations
Telephone	+44 (0) 115 846 6662
Email	stavroula.leka@nottingham.ac.uk
Areas of expertise	Health and Medicine



Expertise Summary

Occupational health and safety. Occupational health psychology. Work stress. Small- and medium-sized enterprises. Occupational health and safety policy, legislation and education. Risk assessment and psychological factors. E-learning.

Professor Melanie Leng

School	Biosciences
Telephone	0115 936 3515
Email	lgzmjl@nottingham.ac.uk
Areas of expertise	Environment Science



Expertise Summary

Use of isotopes in environmental research, in particular with climate change and human-landscape interactions, with increasing importance on the Anthropocene. Use stable isotopes as tracers of modern pollution and understanding the hydrological cycle especially in areas suffering human impact.

Dr Fui-Theng Leow

School	Nottingham University Business School China
Telephone	+86 574 8818 8224
Email	Fui-Theng.Leow@nottingham.edu.cn
Areas of expertise	China Art Education Technology



Expertise Summary

Impact of digital media on information literacy and learning environments, as well as the development of creative media and networked-based pedagogy for education innovation and reform.

Sarah Lewington

School	School of Art and Design
Telephone	+44 (0) 115 848 4669
Email	sarah.lewington@ntu.ac.uk
Areas of expertise	Art Design History



Expertise Summary

Sarah teaches identity, diversity, the relationship between architecture and retail and the historical context of art and design across all levels including final years and MA's. She has had various roles across the course but is currently module leader on level 5. The course encourages students to work on live projects and as such, Sarah has organised live projects with brands such as L'Oreal, Future Laboratory, Fred Perry, Dance4, Unilever and All Walks Beyond the Catwalk. She was previously a verifier at Pearl Academy of Fashion and is currently an External Examiner at London College of Fashion. The historical context of art and design. Identity.

Professor Haida Liang

School	School of Science and Technology
Telephone	+44 (0) 115 848 8056
Email	haida.liang@ntu.ac.uk
Areas of expertise	Science Technology



Expertise Summary

Haida is Head of the Imaging and Sensing for Archaeology, Art History and Conservation (ISAAC) research group at NTU. Her teaching duties include: Module Leader for Year One Concepts of: Astronomy and Cosmology, Year Three Cosmology: Theory and Observation; teaching contributions to Year Two Stars and Galaxies, MSc Medical Imaging and MSc Materials and Security Imaging. Non-invasive optical imaging of materials, in particular, imaging of cultural heritage.

Dr Sally Little

School	School of Animal Rural and Environmental Sciences
Telephone	+44 (0) 115 848 5278
Email	sally.little@ntu.ac.uk
Areas of expertise	Environment Science



Expertise Summary

Sally is a Lecturer/ Senior Lecturer in Environmental Science in the School of Animal, Rural and Environmental Sciences at Brackenhurst Campus. She is module lead for Introduction to Global Environmental Issues and Biogeography. Sally also supervises undergraduate student research projects in ecology, environmental science and physical geography with an emphasis on topics related to coastal systems, climate change and freshwater and marine ecology. Estuarine ecology. The impacts of future environmental change on estuaries and coasts. Defining and delineating estuarine boundaries. Impacts of climate change on aquatic ecosystems.

Dr Nancy Liu

School	English
Telephone	+86 (0) 574 8818 8568
Email	nancy.liu@nottingham.edu.cn
Areas of expertise	China Culture Politics



Expertise Summary

Media translation studies: exploring news translation by integrating news translation with framing studies. Also interested in sociocultural meanings of translation, translation of texts with cultural-specific items and didactic research into translation and interpretation.

Professor Pip Logan

School	School of Medicine, Division of Rehabilitation and Ageing
Telephone	+44 (0) 115 823 0235, +44 (0) 7884 318 920
Email	pip.logan@nottingham.ac.uk
Areas of expertise	Health and Medicine



Expertise Summary

Evaluating rehabilitation interventions to improve independence after stroke. Reducing falls in older people. Reducing hospital stays for older people.

Dr Katharina Lorenz

School	School of Humanities, Department of Classics, Associate Professor in Classical Studies
Telephone	+44 (0) 115 846 8231 , +44 (0) 7769 666 081
Email	katharina.lorenz@nottingham.ac.uk
Areas of expertise	History



Expertise Summary

Greek and Roman art and archaeology, particularly Greek and Roman painting and sculpture, visual storytelling and spatial appropriation with a focus on Pompeii. Roman domestic and funerary imagery. Historiography of classical archaeology as a discipline. Theoretical approaches towards a history of ancient art. Use of digital technologies for the 3D documentation, analysis and reconstruction of Roman portrait sculpture and archaeological sites.

Dr Kathryn Lum

School	School of Arts and Humanities
Telephone	+44 (0) 115 848 3019
Email	kathryn.lum@ntu.ac.uk
Areas of expertise	Culture International Relations Society



Expertise Summary

Kathryn teaches at undergraduate and postgraduate levels in Global Studies, including Foundations of Global Studies, Researching Global Cultures, Global Citizenship and Gender and Nation. Dr Lum is an anthropologist whose regional area of expertise is South Asia and the South Asian diaspora. Her research interests focus on gender and caste in India, Dalit movements and Indian migration to Europe. Migration policy - particularly in Southern Europe. Indian society and culture. Gender in India. Caste in India. Dalit rights. Indian diaspora. Diaspora policy.

Dr Maria Luo

School	Nottingham University Business School China
Telephone	+86 574 8818 9264
Email	maria.luo@nottingham.edu.cn
Areas of expertise	China Business Economy



Expertise Summary

Service marketing in the greater China region, specifically in customer relationship management, service recovery, E-WoM, and customers' aggressive behaviours. Policy credentials Zhejiang Provincial Administration of Quality and Technology Supervision to promote Zhejiang manufacturing and build-in Zhejiang brands.

Dr Susannah Lydon

School	School of Biosciences
Telephone	0115 9516289
Email	susannah.lydon@nottingham.ac.uk
Areas of expertise	Science Plant evolution



Expertise Summary

PhD in palaeobotany (the study of plant fossils) and expertise in communicating to non-specialists about the fossil record and what tells us about life in the past. Areas of expertise include: Plant fossils, plant evolution, palaeontology Wrote for the Guardian Science Blog Network 2016-2018.

Dr Lingling Mao

School	School of Arts and Humanities
Telephone	+44 (0) 115 848 3451
Email	lingling.mao@ntu.ac.uk
Areas of expertise	Media Culture China



Expertise Summary

Lingling is Senior Lecturer in Chinese Studies and Subject Leader for Mandarin Chinese. Chinese women. Women's Studies. 1960s generation in China. Chinese generations. Chinese media in 1980s and 1990s. TV drama/series in China.

Linda Marchant

School	Employability
Telephone	+44 (0) 115 848 8253
Email	linda.marchant@ntu.ac.uk
Areas of expertise	Art Design



Expertise Summary

Linda is the Employability Coordinator for the School of Art and Design. She also teaches photography, and until recently was Senior Lecturer on the BA (Hons) Photography course, with responsibility for Professional Practice as well as module leader for dissertation. Enquiry into historical and contemporary celebrity portraits and photographers.

Professor Susan Marlow

School	Nottingham University Business School
Telephone	+44 (0) 115 951 5257, +44 (0) 7913 083 149
Email	susan.marlow@nottingham.ac.uk
Areas of expertise	Business and economy



Expertise Summary

Employment issues in small firms. Employment regulation in small firms Closure, failure and market exit of small firms. Women business owners. Internet entrepreneurship.

Fiona Marshall

School	School of Medicine, Institute of Mental Health
Telephone	+44 (0) 115 823 1294, +44 (0) 7920 813 613
Email	fiona.marshall2@nottingham.ac.uk
Areas of expertise	Health and Medicine



Expertise Summary

Rural dementia; social and health care for older people community care. Dementia friendly communities; ethnography mixed methods research. Has acted as an adviser for the TV soap *Emmerdale*. Consultancy and Research: Fiona is happy to explore opportunities to undertake consultancy and research work with external organisations.

Dr Natalie Martin

School	School of Social Sciences
Telephone	+44 (0) 115 848 2908
Email	natalie.martin@ntu.ac.uk
Areas of expertise	Politics International Relations



Expertise Summary

Natalie is a lecturer in Politics and International Relations. Turkey. Authoritarianism. Democratisation. Kurdish issues. EU and Brexit. European Security. Migration.

Dr Ruth Maxey

School	School of Cultures, Languages and Area Studies, Department of American and Canadian Studies
Telephone	+44 (0) 115 846 8119
Email	ruth.maxey@nottingham.ac.uk
Areas of expertise	Arts and Culture



Expertise Summary

20th-century and contemporary American literature, especially fiction; Asian American studies; immigrant writing in the United States; American autobiography as a form.

Dr Stephanie Mcardle

School	School of Science and Technology
Telephone	+44 (0) 115 848 3136
Email	stephanie.mcardle@ntu.ac.uk
Areas of expertise	Health Science Wellbeing



Expertise Summary

Stephanie leads the development and assessment of peptide-derived tumour associated antigen vaccines, including a novel and patented prostatic acid phosphatase-derived vaccine (PAP), and a HAGE and NY-ESO1 based vaccines at the John van Geest Cancer Research Centre at NTU. Pre-clinical assessment of cancer vaccine. Link between the immune system and disease status. Clinical monitoring (assessing whether the vaccine has induced an immune response in patients).

Dr Helen McCabe

School	Politics and International Relations
Telephone	0115 74 86798
Email	helen.mccabe@nottingham.ac.uk
Areas of expertise	Force Marriage Socialism Slavery



Expertise Summary

I currently lead the Rights Lab's Forced Marriage team, but my research in this area is still very preliminary. My main research has been on John Stuart Mill; his connections to French and English socialism (including writing about basic minimum income, workers' cooperatives, and profit-sharing schemes, which are enjoying a bit of a vogue at the moment in contemporary economic policy); and his co-authoring relationship with his wife, Harriet Taylor, which has generally been overlooked. I am also interested in her work as a thinker in her own right, writing on women's education, marriage, the corrupting nature of tyrannical power, social conformity, and toleration (all key themes of Mill's work, too). These two areas intersect through Mill and Taylor's analysis of marriage as a form of slavery. This helps us better-explore the ways in which forced marriage is a form of modern slavery (as the International Labour Organisation have recognised it to be since 2017).

Dr June McCombie

School	School of Chemistry, Division of Physical Chemistry
Telephone	+44 (0) 115 951 3551
Email	june.mccombie@nottingham.ac.uk
Areas of expertise	Science



Expertise Summary

Molecular astrophysics involving both observational spectroscopy and the modelling of molecules and dust in interstellar, stellar, circumstellar, nebular and cometary media. High resolution laser spectroscopic studies of large and small clusters of molecules at very low temperatures. Worked closely with the Institute of Physics on their Diversity Programme, ex-chair Project Juno.

Dr Fiona McCullough

School	School of Biosciences, Division of Nutritional Sciences
Telephone	+44 (0) 115 951 6118
Email	fiona.mccullough@nottingham.ac.uk
Areas of expertise	Food Science



Expertise Summary

Nutritional status of the population. Health promotion and intervention. The relationship between food choice and dietary behaviour and the role of food throughout the life cycle. The effect of breakfast on primary school children. The role of ‘good’ bacteria in health and well-being. The treatment of type 2 diabetes in differing ethnic groups.

Professor Suzanne McGowan

School	Geography
Telephone	0115 951 5451
Email	suzanne.mcgowan@nottingham.ac.uk
Areas of expertise	Environment Geography



Expertise Summary

Freshwater ecosystems, focusing on tropical floodplains including lakes, deltas and rivers. Work includes water quality investigations in the Red River Delta of Vietnam and mid-Yangtze Delta of China, tracking recent environmental degradation in a lowland flood pulse wetland in Malaysia, aquatic biodiversity and water quality monitoring of Malaysian rivers, assessing sustainability of aquaculture in freshwater lakes of the Philippines.

Angharad McLaren

School	School of Art and Design
Telephone	+44 (0) 115 848 2090
Email	angharad.mclaren@ntu.ac.uk
Areas of expertise	Design Environment Fashion



Expertise Summary

Angharad teaches across all levels of the BA (Hons) Textile Design course, specialising in Computer Aided Design (CAD) and woven textiles – hand, machine and CAD, with a strong interest in woven textiles for sportswear, medical and protective applications, and cross / multi-disciplinary practice. Woven textiles. Sustainability in fashion. Technical and performance textiles.

Professor Nicola McLelland

School	School of Cultures, Languages and Area Studies, Department of German Studies
Telephone	+44 (0) 115 951 5815, +44 (0) 7530 345 868
Email	nicola.mclelland@nottingham.ac.uk
Areas of expertise	Arts and Culture Brexit



Expertise Summary

German grammar. Language, nation and identity. Spelling reforms. Language standardisation, standard languages. History of modern language education in the UK. Medieval German literature. Modern language teaching and learning in the UK. She is part of The University of Nottingham’s EU/Europe Expert Group. Nicola contributes to two blogs, AILA Research Network and History of Modern Language Learning and Teaching in Britain. Previous media experience includes appearances on Radio 4, Making history and on BBC Radio Nottingham.

Gail Mellors

School	School of Arts and Humanities
Telephone	+44 (0) 115 848 8104
Email	gail.mellors@ntu.ac.uk
Areas of expertise	Media



Expertise Summary

Gail is the Course Leader of the BA (Hons) Broadcast Journalism degree. Gail teaches Broadcast and Convergence Journalism; runs multiplatform news days; and is a supervisor for undergraduate multiplatform projects. Principles and practice of multi-platform journalism, digital media and broadcast journalism. Journalism’s role in society. News media and the coverage of topical issues and current affairs.

Dr Maria Michail

School	School of Health Sciences, Institute of Mental Health
Telephone	+44 (0) 115 748 4310, +44 (0) 7984 675 569
Email	maria.michail@nottingham.ac.uk
Areas of expertise	Health and Medicine Science



Expertise Summary

Youth mental health and wellbeing. Early psychosis and early intervention. Shame and stigma of psychosis. Affective disturbances (social anxiety, depression). Violence and associated risk in psychosis. Youth suicide prevention. Psychological interventions in mental health. Cognitive-behavioural intervention (CBT) for psychosis.

Dr Caitlin Milazzo

School	School of Politics and International Relations
Telephone	+44 (0) 115 951 4848, + 44 (0) 7900 808 489
Email	caitlin.milazzo@nottingham.ac.uk
Areas of expertise	Politics



Expertise Summary

British politics, especially elections, campaigns, and political parties. Caitlin is part of The University of Nottingham's EU/Europe Expert Group.

Dr Alison Milbank

School	School of Humanities, Department of Theology and Religious Studies
Telephone	+44 (0) 115 846 7209, +44 (0) 1636 819 224, +44 (0) 7738 873 279
Email	alison.milbank@nottingham.ac.uk
Areas of expertise	Arts and Culture Religion



Expertise Summary

Theology and culture: literature, art, architecture, film and music; religious aesthetics and ideas of the beautiful, ugly, horrific; Gothic and horror fiction and its relation to religion; Dante; Anglican theology, especially ecclesiology and the nature of the church; GK Chesterton and JRR Tolkien. Previous media experience includes appearances on BBC Radio 3, BBC Radio 4, BBC Radio Nottingham, ABC (Australia), Mars Hill (USA) and the Guardian

Dr Alison Mohr

School	Sociology and Social Policy
Telephone	+44 (0) 115 846 8151
Email	alison.mohr@nottingham.ac.uk
Areas of expertise	Environment World



Expertise Summary

Alison's research focuses on the interface between energy, the environment and society. Topics and issues Alison's work explores include: public engagement with science and technology; community engagement in developing countries; social, ethical and policy dimensions of renewable and sustainable energy; energy transitions; energy and resource security; food vs fuel; sustainability assessment of energy systems. Alison sits on the management group of the Energy Technologies Research Institute (ETRI), and the university-wide 'Energy' and 'Industrial Biotechnology and Bioenergy' research priority areas to champion interdisciplinary energy research and public and policy engagement. She is also a member of the UK Global Food Security (GFS) programme's Food Futures steering group.

Dr Petra Molthan-Hill

School	Nottingham Business School
Telephone	+44 (0) 115 848 2593
Email	petra.molthan-hill@ntu.ac.uk
Areas of expertise	Education Environment



Expertise Summary

Petra PhD, MBA, MDiv, PFHEA Associate Professor and Head of NTU's Green Academy Nottingham Trent University with the aim to include ESD-related curricular and extra-curricular initiatives into the whole university. Education for Sustainable Development. Sustainable Development Goals. Greenhouse Gas Management Student Projects. Carbon Literacy. Climate Change Education.

Professor May-Tan Mullins

School	International Studies
Telephone	+86 5748 818 0208
Email	may.tan-mullins@nottingham.edu.cn
Areas of expertise	China Environment International Relations Migration



Expertise Summary

Belt and Road Initiative, political ecology of rising China, environmental and energy justice, poverty alleviation and building resilience for the poorest and most vulnerable.

Dr Judy Muthuri

School	Nottingham University Business School, Lecturer in Corporate Social Responsibility
Telephone	+44 (0) 115 846 6615
Email	judy.muthuri@nottingham.ac.uk
Areas of expertise	Business and economy



Expertise Summary

Corporate citizenship; corporate social responsibility and development; corporate social investment; supply chain and inclusive business; stakeholder engagement; corporate social responsibility in developing countries.

Dr Gabriele Neher

School	School of Humanities, Department of Art History
Telephone	+44 (0) 115 951 3184, +44 (0) 115 942 1507
Email	gabriele.neher@nottingham.ac.uk
Areas of expertise	Arts and Culture Education Technology



Expertise Summary

Northern Italian Renaissance painting, especially in Venice, Brescia, Moretto and Romanino. The Italian courts in the Renaissance. Renaissance women. Altar pieces 1500-1600. Caravaggio. Tudor and Elizabethan courts; prodigy houses, especially Hardwick, Wollaton and Burghley. Also Thoresby Hall and Estate. The use of social media for teaching and peer mentoring.

Dr Anja Neundorf

School	Politics and International relations
Telephone	+44 (0) 7946 947 367
Email	anja.neundorf@nottingham.ac.uk
Areas of expertise	Children Politics Rights Lab World



Expertise Summary

Young people and politics, public opinion, German politics, elections, turnout, democratisation, civic culture, partisanship. Consultancy and Research: Anja is happy to explore opportunities to undertake consultancy and research work with external organisations.

Dr Siu Yee New

School	Pharmacy
Telephone	+60 38924 8762
Email	SiuYee.New@nottingham.edu.my
Areas of expertise	Malaysia Cancer Medicine and Health



Expertise Summary

Expert on developing new methods to simplify or accelerate the diagnosis or detection process, including cancer biomarker, drug screening, metal ion contamination, or toxic compound in food.

Professor Judith Newman

School	School of Cultures, Languages and Area Studies, Departments of American and Canadian Studies
Telephone	N/A
Email	judith.newman@nottingham.ac.uk
Areas of expertise	Arts and Culture



Expertise Summary

Contemporary American and Postcolonial fiction, especially South African. Women's writing. 19th-century American writing and slavery, especially Harriet Beecher Stowe.

Dr Jane Nolan

School	Nottingham University Business School
Telephone	+44 (0) 115 9515490
Email	Jane.Nolan@nottingham.ac.uk
Areas of expertise	China Business Economy



Expertise Summary

Expatriate management in China, human resource management in China, institutional change and corporate governance of foreign banks in China.

Dr Hannah Noke

School	Nottingham University Business School, Associate Professor in Entrepreneurship and Innovation
Telephone	+44 (0) 115 846 6563
Email	hannah.noke@nottingham.ac.uk
Areas of expertise	Business and economy



Expertise Summary

Innovation, especially in the public sector and SMEs.

Professor Aoife Nolan

School	School of Law
Telephone	+44 (0) 115 951 5737
Email	aoife.nolan@nottingham.ac.uk
Areas of expertise	Children Law Politics World



Expertise Summary

Aoife has published and commentated widely on a range of areas, including children’s rights, austerity, poverty and human rights. She has also done work on human rights and housing, education and social security. Her research focuses on the UK, Ireland, South Africa, India, the US and Latin America. Relevant personal websites: *Huffington Post* Blog and Homepage (research). Aoife has contributed to the Open Democracy blog and was previously an editor of the Human Rights in Ireland blog. In addition to her research work, Aoife has worked and provided advice to a range of actors working with international organisations, including the UN and the Council of Europe. She has also worked with UNICEF UK, the Children’s Commissioner for England, the Malawi Human Rights Commission, the Northern Irish Human Rights Commission and a range of national and international human rights civil society organisations.

Josephine NwaAmaka Bardi

School	School of Health Sciences
Telephone	+44 (0) 7818 509 542
Email	josephine.bardi@nottingham.ac.uk
Areas of expertise	Health and Medicine



Expertise Summary

Mental health among higher education students. Ethnography of informal community mental health services. Cultural intelligence and awareness - Universities recruiting a diverse range of academic and support staff. Sexual harassment against clinical students - nurses, midwives and medical. Cultural intelligence and awareness - Universities recruiting international students. Josephine is interested in external consultancy and research collaboration opportunities.

Dr Anne O’Grady

School	School of Social Sciences
Telephone	+44 (0) 115 848 3264
Email	anne.ogradey@ntu.ac.uk
Areas of expertise	Education Society



Expertise Summary

Anne is a Principal Lecturer: Partnership Manager, with responsibility for supporting the development of internal and external partnerships for students undertaking undergraduate academic studies of education programmes. Anne’s teaching responsibilities include sociological debates in education, and researching education. She is also involved in supporting the postgraduate doctoral programme. Prison education. Disadvantaged groups.

Dr Isobel O’Neil

School	Nottingham University Business School, Lecturer in Entrepreneurship and Innovation
Telephone	+44 (0) 115 951 4730
Email	isobel.o’neil@nottingham.ac.uk
Areas of expertise	Business and economy



Expertise Summary

Entrepreneurship and what it means to people; sustainable entrepreneurship.

Dr Hannah O’Regan

School	Classics and Archaeology
Telephone	+44 (0)115 951 4843
Email	hannah.oregan@nottingham.ac.uk
Areas of expertise	Animals Archeology History



Expertise Summary

The history of brown bears in Britain Cave archaeology
Hannah can talk about Archaeological finds in caves and stories about bears (real and fictional)
Hannah has previous media experience and has appeared on The ONE show (BBC 1), BBC Radio 3, BBC Merseyside, NRK Norway and her research has been covered by the New Scientist and BBC News, among others.

Dr Elaine O’Reilly

School	School of Chemistry
Telephone	+44 (0) 115 748 6161
Email	elaine.oreilly@nottingham.ac.uk
Areas of expertise	Chemistry Science



Expertise Summary

Development of enzymes (natures’ catalysts) for the sustainable production of important drug compounds (green chemistry). Use of bacteria as small ‘factories’ to produce proteins for the production of pharmaceuticals.

Dr Maike Oergel

School	School of Cultures, Languages and Area Studies, Department of German Studies
Telephone	+44 (0) 115 951 5819
Email	maike.oergel@nottingham.ac.uk
Areas of expertise	Arts and Culture History



Expertise Summary

National myths in England and Germany between the 18th and the 20th-centuries. King Arthur. Siegfried. Myth in literature. Modern literature as myth. The Celts and Anglo-Saxons in 18th and 19th-century English thought. Romantic literary theory. Johann Wolfgang von Goethe. Historicity and theory (18th and early 19th-centuries). Construction of national identities (English and German).

Anne Owen

School	School of Social Sciences
Telephone	+44 (0) 115 848 5861
Email	anne.owen@ntu.ac.uk
Areas of expertise	Business Careers



Expertise Summary

Anne’s teaching and research interests include career guidance, career education, work related learning and personal development. Anne currently teaches on a range of undergraduate, postgraduate and professional programmes and has a particular interest in supporting the capacity of teachers, educational workers and advisers working in the field. Career decision making. Career development. Career guidance.

Dr Lynn Oxborrow

School	Nottingham Business School
Telephone	+44 (0) 115 848 6048
Email	lynn.oxborrow@ntu.ac.uk
Areas of expertise	Business Environment Fashion



Expertise Summary

As a Principal Lecturer in Small Business and Supply Chain Management, Lynn leads the operations and supply chain management subject group and lectures in supply chain management at undergraduate and postgraduate level. Her research interests focus on fashion industry supply chains and sustainable supply chain management, as well as the role of SMEs in the supply chain. Marketing and supply chain in the fashion and textiles industry. Creative industries in the East Midlands. New retail store concepts. Retail business (specialising in small to medium-sized enterprises). Retail supply chain management. Sustainable products and processes in SMEs.

Professor Carrie Paechter

School	School of Social Sciences
Telephone	+44 (0) 115 848 2412
Email	carrie.paechter@ntu.ac.uk
Areas of expertise	Children Education



Expertise Summary

Carrie is the Director of the Nottingham Centre for Children, Young People and Families. Working with people in the School of Social Sciences and across NTU, she is seeking to devise new ways of working with local communities to improve people’s lives in Nottingham and beyond. Education. Youth. Gender. Children. Identity. Bodies. Tomboys. Active girlhood. Divorce. Online support sites. Families. Masculinity. Femininity. Sexual orientation and young people. LGBTQI + families. Intersex.

Vicky Palmer

School	School of Social Sciences
Telephone	+44 (0) 115 848 5885
Email	vicky.palmer@ntu.ac.uk
Areas of expertise	Crime Health and Wellbeing Social work Youth



Expertise Summary

Vicky currently teaches on the ‘Youth Justice Practice’ module to third year BA (Hons) Youth Studies students, the ‘Law, Sentencing, Media and the Courts’ module to third year BA (Hons) Youth Justice Students, the ‘Assessment and Report Writing in Youth Justice’ module to second year BA (Hons) Youth Justice students and the ‘Evolution of the Youth Justice System’ to first year BA (Hons) Youth Justice students. Her research interests are children in conflict with the law, mental disorder, autism and learning difficulties and their connection to youth offending, the proliferation of managerialism in youth justice practice and the re-introduction of diversion techniques for young offenders. Children committing crime. Age of criminal responsibility. Mental health in young offenders. Aspects of professionalism in youth justice. UK cultural attitudes to children. History of youth justice. Youth Justice in Belarus.

Dr Yan Pan

School	Biomedical Sciences
Telephone	+60 38725 3444
Email	Pan.Yan@nottingham.edu.my
Areas of expertise	Malaysia Asia Science



Expertise Summary

Liver drug metabolising enzymes among the Asian population.

Dr Virginia Panizzo

School	Geography
Telephone	0115 9516 7398
Email	virginia.panizzo@nottingham.ac.uk
Areas of expertise	Geography Science



Expertise Summary

Nutrient cycling in tropical wetland and lake systems. Particular focus is on the impacts of anthropogenic catchment changes upon water quality, including dam construction, farming practices (nutrient loading) and deforestation (mining, urbanisation, single crop plantations). Recent work focuses on Peninsular Malaysia, Sabah (Maliau Basin) and norther Vietnam (Red River).

Dr Odette Paramor

School	Geographical Sciences
Telephone	+86 574 8818 8998
Email	Odette.paramor@nottingham.edu.cn
Areas of expertise	China Geography Science



Expertise Summary

Involved with several European projects supporting EU-China cooperation in research and innovation ('DragonSTAR', 'DragonSTAR Plus', 'ENRICH in China' and 'URBAN-EU-CHINA'), and have supported the development of EU-China R&I calls in the areas of sustainable urbanisation and food, agriculture and biotechnology. Current research interests are in marine biology and assessing the impacts of human activities on marine systems.

Professor Christine Pasquire

School	School of Architecture Design and the Built Environment
Telephone	+44 (0) 115 848 2095
Email	christine.pasquire@ntu.ac.uk
Areas of expertise	Built Environment



Expertise Summary

Christine has a leading role in the enhancement of research within the School of Architecture, Design and the Built Environment at Nottingham Trent University with the brief to lift research performance to internationally excellent and to attract, and successfully support, research funding and students. Christine leads the Lean Project Management Research Group and the design and delivery of associated courses and workshops. Christine is a module leader on the Online MSc Construction Project Management course. Construction management. Lean construction.

Dr Annika Paukner

School	School of Social Sciences
Telephone	0115 848 6332
Email	Annika.paukner02@ntu.ac.uk
Areas of expertise	Animals Psychology



Expertise Summary

Annika is a Senior Lecturer in Psychology. Her research interests are in animal cognition, how different species have developed the same or different cognitive abilities to humans and the underlying causes and mechanisms of these abilities (both developmentally and evolutionary). To this end Annika uses both behavioural (eye tracking) and biological (hormones) methods. She primarily works with non-human primates and focuses on social cognition.

Dr Sheine Peart

School	School of Social Sciences
Telephone	+44 (0) 115 848 3086
Email	sheine.peart@ntu.ac.uk
Areas of expertise	Education Equality



Expertise Summary

Sheine is the Course Leader for the SENCO award. She also teaches on the Masters in Education course, supervising students completing their final year dissertations and providing professional academic outreach support to educational professionals including leaders and aspiring leaders in schools, colleges and other education settings. 14-19 education. Inclusion. Equality. Diversity. Marginalisation and exclusion in education. Further education. CPD in education. African and Caribbean students in the secondary and post compulsory sector. Inclusion of Black males in education.

Dr Samantha Pegg

School	Nottingham Law School
Telephone	+44 (0) 115 848 4189
Email	samantha.pegg@ntu.ac.uk
Areas of expertise	Crime History Law Media



Expertise Summary

Samantha is Programme Leader for Law with Criminology, and Deputy Programme Leader for Law LLB Distance Learning. She is Module Leader for Sexuality and the Law. Historical conceptions of insanity. Sexual offences and pornography. Body Modifications and Consent. Revenge Porn.

Dr Michelle Pepin

School	Directorate
Telephone	+44 (0) 115 848 2388
Email	michelle.pepin@ntu.ac.uk
Areas of expertise	Built Environment Education



Expertise Summary

Now working as Directorate Policy Manager, Michelle provides support to the Vice-Chancellor and Pro-Vice Chancellors at NTU on HE policy matters and works on a diverse range of central initiatives and activities across the University. She completed her PhD in Peace, Conflict and Human Identity in 2004 at Nottingham Trent University and continues to support PhD students working in the fields of human identity, peace and conflict, and social sustainability in urban development. Transnational education. Quality management. The home as a sense of place.

Dr Elvira Perez Vallejos

School	School of Computer Science, Horizon Digital Economy Research
Telephone	+44 (0) 115 748 4022, +44 (0) 7881 280 369
Email	elvira.perez@nottingham.ac.uk
Areas of expertise	Children Health and Medicine Science Technology War and security



Expertise Summary

Elvira is a senior research fellow in the Horizon Digital Economy Research Group. Her expertise lies in - Citizen-centric approaches to Social Media analysis - participatory research. Cybersecurity, research ethics, children and older adult involvement in research. Mental health and wellbeing. Digital humanism.

Professor Carole Perry

School	School of Science and Technology
Telephone	+44 (0) 115 848 6695
Email	carole.perry@ntu.ac.uk
Areas of expertise	Science



Expertise Summary

Carole is responsible for oversight of research within the Chemistry and Forensic Science team; she supervises undergraduate projects in chemistry and forensics and postgraduate (masters level and PhD) in chemistry and in bioscience at the interface with chemistry; she teaches on the modules, Introduction to Inorganic Chemistry (level 1) and Chemistry beyond the Molecule (Level 4). Nanoparticles. Interfacial interactions. Silica. Biomimetics. Extending the life of antibiotics. Electron microscopy.

Dr Jessica Piasecki

School	School of Science & Technology
Telephone	0115 848 6072
Email	Jessica.piasecki@ntu.ac.uk
Areas of expertise	Sport Science



Expertise Summary

Jessica is a lecturer in Exercise Physiology within the Sport Science Department. She is a member of the Musculoskeletal Physiology Research group within Sport Science at NTU and has over six years of experience working within physiology research projects. Her interests began in bone health, predominantly in female athletes and how nutrition and menstrual cycles influence bone mass and geometry. She has delivered several workshops to clinicians and sports women on the importance of nutrition for menstrual cycle maintenance and bone health.

Professor Barbara Pierscionek

School	School of Science and Technology
Telephone	+44 (0) 115 848 3738
Email	barbara.pierscionek@ntu.ac.uk
Areas of expertise	Science



Expertise Summary

Barbara's role as Associate Dean Research is a very broad one that includes leading, directing, co-ordinating and managing research and research related activities across the School, developing opportunities for postgraduate research students and ECRs and introducing new avenues and themes for interdisciplinary research. Eye research and eye disease focusing on the lens and cornea, cataract and glaucoma. Visual and cognitive development and loss of vision with age. Nanotechnologies for drug treatments. Optics. Biomechanics. Assisted living. Ethico-legal aspects of Big Data.

Dr Jane Pilcher

School	School of Social Sciences
Telephone	0115 848 6033
Email	jane.pilcher@ntu.ac.uk
Areas of expertise	Society Children Youth Gender



Expertise Summary

Jane is Associate Professor of Sociology in the School of Social Sciences. Her primary research interests are identities and inequalities in relation to gender, and to age, ageing and the life course, including the ways gender and age intersect. This focus has led to a range of projects including children's consumption of fashion, generations and feminism, key concepts in gender studies, childhood and sex and health education, and youth transitions. Jane has expertise in personal naming practices, in terms of identities and bodies, gendered forenames, and family surname choices in the context of greater diversity and flexibility in contemporary gender identities and family relationships. She is also examining experiences and impacts of naming practices in adoption.

Professor Alison Pilnick

School	School of Sociology and Social Policy
Telephone	+44 (0) 115 951 5237
Email	alison.pilnick@nottingham.ac.uk
Areas of expertise	Health and Medicine Science



Expertise Summary
Genetic antenatal screening and counselling. Communication of genetic information. Pharmacist and client interaction and communication about the use of prescribed medicines.

Professor Lorraine Pinnington

School	School of Medicine, Division of Medical Sciences and Graduate Entry Medicine
Telephone	+44 (0) 1332 724 842
Email	l.pinnington@nottingham.ac.uk
Areas of expertise	Health and Medicine



Expertise Summary
Assessment of feeding; assessment of swallowing; assessment of dysphagia; management of feeding and swallowing disorders; management of dysphagia. Assessment of chronic oedema in multiple sclerosis. Evaluation of specialist assistive technologies. Evaluation of medical devices. Rehabilitation; rehabilitation medicine.

Dr Nicola Pitchford

School	School of Psychology
Telephone	+44 (0) 115 951 5287
Email	nicola.pitchford@nottingham.ac.uk
Areas of expertise	Arts and Culture Children Education Health and Medicine Technology



Expertise Summary
Nicola is a psychologist who specialises in child development. She is especially interested in how children learn basic skills, such as literacy and numeracy, whilst in primary school. She investigates how adversity impacts on progress through school, whether it be through brain damage acquired during childhood (though tumour, preterm birth, or stroke) or deprivation (extreme poverty) and if tablet technology can assist learning in these children. She works with schools in the UK and low and middle income countries, such as Malawi, South Africa, and Brazil. Key topics for news and current affairs - mobile technologies in the classroom and how children cope with brain injury. The publication of Nicola's research into baby-led weaning and her work with the Nottingham Toddler Lab has attracted international media attention. Consultancy and Research: Nicola is happy to explore opportunities to undertake consultancy and research work with external organisations.

Dr Marianna Poberezhskaya

School	School of Social Sciences
Telephone	+44 (0) 115 848 2316
Email	marianna.poberezhskaya@ntu.ac.uk
Areas of expertise	International relations Environment Geography Media Politics



Expertise Summary
Marianna is a Lecturer in International Relations with teaching responsibilities on the BA (Hons) International Relations and BA (Hons) Politics courses. Marianna is the module leader for 'Media, Power and Politics' and 'Russian Politics and Society'. International relations. Environmental politics. Climate change. Environmental communication. Russia. Russian media. Political communication. Arctic politics.

Dr Nicole Porter

School	School of Engineering, Department of Architecture and Built Environment
Telephone	+44 (0) 115 951 4501
Email	nicole.porter@nottingham.ac.uk
Areas of expertise	Engineering



Expertise Summary
Contemporary landscape architecture. Design and marketing of public space, place branding (in particular the branding of 'natural' places), place making, landscape design and management in national parks and landscape art. Recently, Nicole has released a book.

Dr Preethi Premkumar

School	School of Social Sciences
Telephone	+44 (0) 115 848 4511
Email	preethi.premkumar@ntu.ac.uk
Areas of expertise	Health Medicine Psychology Society Wellbeing



Expertise Summary
Preethi delivers lectures on family communication to Year One students as part of an introductory module to Psychology. She also delivers lectures on a third year module on Clinical Neuropsychology. Additionally, she supports research projects from Year One to post-graduate level of study. She also supports projects in other research fields. Her research interests are to study the risk factors for psychosis due to social anxiety and poor family communication using neuroimaging. Psychological therapy. Psychosis. Brain imaging. Social relationships

Professor Sue Pryce

School	School of Politics and International Relations
Telephone	+44 (0) 115 951 4794
Email	sue.pryce@nottingham.ac.uk
Areas of expertise	Politics



Expertise Summary
Drug policy.

Dr Linda Quayle

School	Politics, History and International Relations
Telephone	+60 1635 57357
Email	Linda.Quayle@nottingham.edu.my
Areas of expertise	International Relations Politics



Expertise Summary
Regional and extra-regional international relations of Southeast Asia, the Association of Southeast Asian Nations (ASEAN), Indonesia's global and regional role, and US alliances in Southeast Asia.

Dr Jenni Ramone

School	School of Arts and Humanities
Telephone	+44 (0) 115 848 3174
Email	jenni.ramone@ntu.ac.uk
Areas of expertise	History Literature Society



Expertise Summary
Jenni joined Nottingham Trent University in October 2012. She is Course Leader for English, and teaches postcolonial literature and theory on undergraduate modules including Postcolonial Texts. She is Module Leader for the popular second-year module, Black Writing in Britain. She teaches on the Master's in English Literary Research and supervises postgraduate students. Cuba - politics, society, tourism, literature, art, literary culture, publishing. Nigeria - literature, literary culture, publishing. South Asian literature. Black British writing. Salman Rushdie. Hanan Al-Shaykh. Leonardo Padura. Migrant literature and culture in Britain. Postcolonial studies. Colonialism/imperialism. Ongoing neocolonialism (e.g. American activities abroad). Translation theories. Publishing and local and global literary marketplaces. Black consciousness and radical black arts movements. Activism, resistance, consciousness. Reading and literature as activism, resistance, consciousness.

Dr Amanda Rasmussen

School	Division of Agriculture and Environmental Science/School of Biosciences/Faculty of Science
Telephone	0115 951 6293
Email	a.rasmussen@nottingham.ac.uk
Areas of expertise	Environment Plants Science



Expertise Summary
Plant scientist, working with crops and horticultural species investigating how they function - how do roots form, how do they respond to stressful environments, how do they take up nutrients and water and what that means for the whole plant. For more information on Dr Rasmussen visit her website. Dr Rasmussen has completed the Royal Society 2-day intensive media and communications training

Athalie Redwood-Brown

School	School of Science and Technology
Telephone	+44 (0) 115 848 3229
Email	athalie.redwoodbrown@ntu.ac.uk
Areas of expertise	Health and Wellbeing Psychology Sport



Expertise Summary
Athalie is a Senior Lecturer in Performance Analysis of Sport. Her research focuses on the area of performance analytics and well-being. Athalie has worked extensively in the football industry alongside her academic role, investigating the effects of score line on performance. More recently she has been working on initiatives relating to female physical activity and health, specifically the prevention of diseases related to inactivity in the community. Other areas of interest, strength and conditioning, female health and fitness, physical activity in adults and children.

Dr Cath Rees

School	School of Biosciences, Division of Food Sciences
Telephone	+44 (0) 115 951 6167
Email	cath.rees@nottingham.ac.uk
Areas of expertise	Food Science



Expertise Summary
Expertise in bacterial gene expression and gene cloning. Specific interest in the food borne pathogen Listeria monocytogenes and animal infections caused by Mycobacterium paratuberculosis and Mycobacterium bovis. Development of rapid detection methods using bacteriophage.

Heather Reid

School	School of Health Sciences, Division of Physiotherapy
Telephone	+44 (0) 115 969 1169 ext 47115, +44 (0) 1909 770 000
Email	heather.reid@nottingham.ac.uk
Areas of expertise	Health and Medicine Science



Expertise Summary
Back pain, sports injuries and physiotherapy. Paediatric and mental health patient physiotherapy. Rehabilitation following strokes, head injuries, respiratory problems and orthopaedic problems. Biomechanics. Psychology of rehabilitation. Neurorehabilitation. Cardiovascular rehab. Management of pain. Exercise therapy.

Professor Katharine Reid

School	School of Chemistry, Division of Physical Chemistry
Telephone	+44 (0) 115 951 3446
Email	katharine.reid@nottingham.ac.uk
Areas of expertise	Chemistry Science



Expertise Summary
Using unique properties of laser light to deposit energy into selected, well-defined parts of molecules and monitoring how the energy is redistributed around the molecular framework.

Dr Yvonne Reinwald

School	School of Science and Technology
Telephone	+44 (0) 115 848 3048
Email	yvonne.reinwald@ntu.ac.uk
Areas of expertise	Engineering Technology



Expertise Summary
Yvonne is Lecturer in Biomedical Engineering. Her research focuses on the evaluation of the performance of bioreactors for tissue engineering and clinical application by investigating the growth environment that cells and cell-constructs are exposed to during mechanical stimulation. Tissue engineering. Biomedical engineering. Regenerative medicine. Stem cells. Bioreactor Technology. Biomaterials. Scaffold characterisation. In vitro tissue models. 3D tissue models. Orthopaedic tissue. Microcomputed tomography. Imaging.

Dr Sheilagh Resnick

School	Nottingham Business School
Telephone	+44 (0) 115 848 8031
Email	sheilagh.resnick@ntu.ac.uk
Areas of expertise	Business



Expertise Summary
Sheilagh is a Senior Lecturer in the Division of Marketing. She runs a final year undergraduate module, Improving the Customer Experience, in addition to teaching on Masters courses and supervising PhD and DBA students. Retailing in the UK e.g. decline of the high street, retail marketing trends (non financial) multi-channel retailing. Consumer behaviour e.g. changing role of customer, technology driving consumer and organisation interface. Service interface e.g. customer service.

Professor Gill Richards

School	School of Social Sciences
Telephone	+44 (0) 115 848 6328
Email	gill.richards@ntu.ac.uk
Areas of expertise	Education



Expertise Summary
Gill is Professor of Special Education, Equity and Inclusion. Her role primarily involves teaching and research that centres on professional development for teachers. This includes the National Award for SEN Coordination, National College Leadership courses and supporting schools in developing teachers' research. Girls' educational aspirations. Inclusive education. Special educational needs and disability. Teacher education and pupils with special needs / disability / behavioural difficulties. School-based teacher research.

Dr Leah Margaret Ridgway

School	Faculty of Engineering, Department of Foundation Engineering and Physical Sciences
Telephone	+44 (0) 115 748 4790
Email	N/A
Areas of expertise	Engineering



Expertise Summary
Engineering education in schools, widening participation, increasing the number of women in STEM (Science, Technology, Engineering and Medicine). E-learning. Using social media to improve the student experience. Gender roles in engineering (and breaking them). Leah is part of the Athena SWAN initiative which aims to improve the number of women in academia in STEM.

Emma Rixon

School	School of Science and Technology
Telephone	+44 (0) 115 848 3187
Email	emma.rixon@ntu.ac.uk
Areas of expertise	Crime Science



Expertise Summary

Emma is Principal lecturer in Forensic Science and is Student Academic Experience Manager for Forensic Science courses. She is responsible for course developments and implementation of University policy and strategy for forensic science. Her teaching expertise covers all aspects of crime scene investigation. Emma is also the University's link to the Chartered Society of Forensic Sciences. Forensic science. Crime scene investigation (CSI). Evidence recovery; expert witness. Footwear marks. Glove marks.

Dr Lucelia Rodrigues

School	Faculty of Engineering, Department of Architecture and Built Environment
Telephone	+44 (0) 115 951 3176
Email	lucelia.rodrigues@nottingham.ac.uk
Areas of expertise	Built Environment Engineering



Expertise Summary

Design education; energy efficient living and working environments; environmental sustainability and design; the thermal environment and building energy performance in current and future climates, simulation and reality; modern methods of construction (MMC) and high performance building envelopes and materials; passive heating and cooling techniques; earth to air heat exchangers (EAHE); phase change materials (PCM); human comfort, delight and well-being in the built environment; education for sustainability in architecture; integration of environmental design issues in architectural poetry. Lucelia contributes to the blog, TURAS. Previous media experience includes appearances on the BBC.

Dr Felicity Rose

School	School of Pharmacy, Division of Drug Delivery and Tissue Engineering
Telephone	+44 (0) 115 846 7856
Email	felicity.rose@nottingham.ac.uk
Areas of expertise	Science



Expertise Summary

Stem cells work, particularly in gastrointestinal tissues. Scaffold design and materials for tissue engineering, establishing in vitro models including cancer and GI models and drug delivery devices for wound repair, with a focus on the cornea. Bioreactor design and imaging for 3D tissue growth.

Dr Suzanne Ross

School	Nottingham Business School
Telephone	+44 (0) 115 848 2848
Email	suzanne.ross02@ntu.ac.uk
Areas of expertise	Business



Expertise Summary

Suzanne is part of the Executive Education and Corporate Relations team in the Business School. She is Module Leader for a range of management and leadership modules on the MBA, Executive MBA and MSc in Management and Leadership. She provides consultancy for public, private and third sector organisations on talent management, leadership and organisational design and development. Her doctoral research and research focus is on leadership talent, success and derailment including the 'dark side' of leadership. She is supervisor of MSc and MBA dissertations in the areas of leaders, change, talent, performance and teams. Leadership success: the psychology of successful leaders, their characteristics and behaviours and the organisational context. Leadership derailment: the causes of leadership derailment including the 'dark side' of leaders. Toxic, narcissistic and psychopathic leaders. Female leaders and gender differences in leadership. Resilience and the role resilience plays in leadership success or derailment. Talent management in particular leadership talent, female talent, building a talent pipeline and understanding your high potentials. Leadership careers: how successful leaders manage their careers; bouncing back after career setbacks. High achievers: their behaviours, success and self-sabotage. Performance Management. High performance cultures, including building high performance teams. Leadership and teamwork in a crisis.

Dr Nicola Royan

School	School of English
Telephone	+44 (0) 115 951 5922
Email	nicola.royan@nottingham.ac.uk
Areas of expertise	Arts and Culture



Expertise Summary

Late medieval and early modern historiography. Kingship and national identity. Early Scottish literature and the reception of humanism. Previous media experience includes appearances on Radio Scotland's *Morning Programme*.

Dr Annie Ruan Yi

School	Nottingham University Business School China
Telephone	+86 (0) 574 8818 0000 ext 8550
Email	yi.ruan@nottingham.edu.cn
Areas of expertise	Business and economy Technology World



Expertise Summary

Covers topics on the technology transfer between public and private sectors, technology commercialisation and entrepreneurship. Her current research interests include entrepreneurial decision making process, family business transition and succession, academic entrepreneurship, business ecosystem in China
Consultancy and Research: Annie is happy to explore opportunities to undertake consultancy and research work with external organisations.

Dr Laura Ruiz

School	Centre for Additive Manufacturing
Telephone	+44 (0) 115 8466374
Email	Laura.Ruiz@nottingham.ac.uk
Areas of expertise	Engineering Technology



Expertise Summary

Laura has developed a method for 3D printing cells and materials to grow cartilage and bone tissues outside the body. These tissues act as implants and aid facial reconstruction of patients that suffered of a facial deformation due to cancer. The implants could also be used to aid bone formation after a large fracture. Laura also works on 3D printing technologies to manufacture pharmaceutical implants. She is developing new 3D printing materials to create implants that would contain medicine for patients with diabetes and hypertension. These implants would go under the skin of the patients and deliver the medicine for long term. By doing this, the patients wont need to inject themselves or take a pill everyday.

Dr Catrin Rutland

School	School of Veterinary Medicine and Science
Telephone	+44 (0) 115 951 6573, +44 (0) 7780 701 710
Email	catrin.rutland@nottingham.ac.uk
Areas of expertise	Health and Medicine



Expertise Summary

Catrin BSc PGCHE MSc MMedSci PhD SFHEA FAS. Assistant Professor in Anatomy and Developmental Genetics. Catrin specialises in cardiovascular disorders (heart disease/blood vessels/angiogenesis) and anatomy in both humans and animals. Her group undertakes research in these areas using genetic, proteomic, epigenetic, anatomical, histological and functional effect approaches. Her anatomical expertise and research spans from looking at heart disease through to understanding the anatomy of a variety of species. This helps us to target surgery and therapeutic and diagnostic treatments better in each animal.
Catrin has written scientific news pieces for local, national and international newspapers/magazines/blogs/radio (including *The Telegraph*, *Daily Mail*, *Independent*, *The Guardian*). Catrin has also written numerous publications including layperson books and book chapters.
She is interested in external consultancy and research collaboration opportunities

Dr Karen Salt

School	American and Canadian Studies, Faculty of Arts
Telephone	+44 (0) 115 848 6459
Email	karen.salt@nottingham.ac.uk
Areas of expertise	Arts and Culture



Expertise Summary

Karen directs the Centre for Research in Race and Rights at the University of Nottingham. She is an expert on sovereignty, race, collective activism and systems of governance.
Karen leads and collaborates on a number of research projects, including the Arts Council England funded project, The Bigger Picture, where she acts as the Research Lead and an Arts and Humanities Research Council funded project, Geographies of Black Protest, dedicated to preserving the histories and materiality of black protest cultures around the world.
She is an active grant reviewer and recently began a 3-year appointment as a member of the Arts & Humanities Research Council Advisory Board. AHRC's 14-member Advisory Board is made up of senior academics and sector leaders from across the UK. This group advises the AHRC Council and Executive on the development and implementation of strategic approaches to funding which reflect the challenges and opportunities arising for arts and humanities research and those that engage with it.
Karen remains a national leader, consultant and collaborator on a number of cross-sector initiatives on social justice, racial equity and inclusion.
Topics for news stories: The History of Race Racial Politics Haiti and Caribbean Cultures Activism Social Justice Equality and Diversity Minority Cultures in the UK Community Trust.
Karen has appeared on BBC World Service, BBC Newshour Extra, BBC Radio 4's In Our Time (twice), Sky News, and BBC Radio Nottingham. She is interested in external consultancy and research collaboration opportunities.

Dr Novita Sakundarini

School	Mechanical, Materials and Manufacturing Engineering
Telephone	+60 3892 435 52
Email	novita.sakundarini@nottingham.edu.my
Areas of expertise	Malaysia Engineering Environment



Expertise Summary

Eco-design, sustainable manufacturing, material selection, recycling oriented design, design and development of environmental impact assessment tool in product design, and development of expert systems for green design. Has established many research collaborations and university linkages in the area of manufacturing and sustainable design, specifically with Asia-Pacific universities.

Dr Lucy Sargisson

School	School of Politics and International Relations
Telephone	+44 (0) 115 951 4870
Email	lucy.sargisson@nottingham.ac.uk
Areas of expertise	Politics



Expertise Summary

Green politics. Direct action protests. Women’s issues. Utopias and political utopianism. Intentional communities.

Dr Paula Scaife

School	Child Health, Obstetrics and Gynaecology, School of Medicine Placental Physiology Research Group
Telephone	+44 (0) 115 823 1893
Email	paula.scaife@nottingham.ac.uk
Areas of expertise	Children Health and Medicine



Expertise Summary

Investigation of placental (afterbirth) development and how this impacts on the health of the pregnant mother and her baby. Impacts on health include hypertensive (high blood pressure) disorders of pregnancy including pre-eclampsia and miscarriage. The focus of my research is mainly to see if nutritional interventions could potentially help prevent unhealthy pregnancies.
Consultancy and Research: Paula is happy to explore opportunities to undertake consultancy and research work with external organisations.

Brigitte E Scammell

School	School of Medicine, Division of Rheumatology, Orthopaedics and Dermatology
Telephone	+44 (0) 115 823 1120
Email	b.scammell@nottingham.ac.uk
Areas of expertise	Health and Medicine



Expertise Summary

Orthopaedic surgery. Trauma. Osteoporosis. Bone healing. Osteoarthritis. Implant infection.

Franziska Schrodt

School	School of Geography
Telephone	+44 (0) 115 846 6071
Email	f.i.schrodt@gmail.com
Areas of expertise	Geography Science Technology World



Expertise Summary

Diversity - ecosystem functioning relationships; plant functioning traits, plant ecology; remote sensing (e.g from satellites) use for conservation and global change studies; use of vegetation models to study global change; Essential Biodiversity Variables. Changes in plant distribution and function with climate change; change in the functioning of ecosystems with environmental change; prospects of using new technology (e.g. in remote sensing or mathematical models and ‘Big data’ in ecology) to study ecosystem change with climate change.

Professor Sarah Sharples

School	Department of Mechanical, Materials and Manufacturing Engineering
Telephone	0115 823 2467
Email	sarah.sharples@nottingham.ac.uk
Areas of expertise	Engineering



Expertise Summary

Professor Sharples works in the domains of transport, healthcare and manufacturing, and is a Chartered Ergonomist and Human Factors Specialist. Her main areas of interest and expertise are Human-Computer Interaction, cognitive ergonomics and development of quantitative and qualitative research methodologies for examination of interaction with innovative technologies in complex systems.

Dr Yingying Shi

School	Nottingham University Business School China
Telephone	+86 574 8818 0125
Email	yingying.shi@nottingham.edu.cn
Areas of expertise	China Asia Business Economy



Expertise Summary

International economics and economic development in Asia, researching the effectiveness of infrastructure investment in promoting China's regional economic growth and role of FDI policy in affecting firm level export performances in China.

Dr Laura Sidney

School	Division of Clinical Neuroscience, Medicine
Telephone	+44 (0) 115 9249 924 Ext:62025
Email	laura.sidney@nottingham.ac.uk
Areas of expertise	Health and Medicine

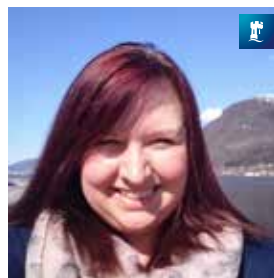

Expertise Summary

Developing simple stem cell therapies for treatment of the front of the eye, including the cornea. Translating regenerative medicine strategies to clinical use. Investigating the use of stem cells taken from the adult eye and re-purposed into biological bandages to treat injured corneas and other tissues. Long-term preservation of donor tissue, including corneas and stem cells, using vacuum-drying techniques. Laura is interested in external consultancy and research collaboration opportunities.

Serena Simmons

School	School of Social Sciences
Telephone	+44 (0) 115 848 3025
Email	serena.simmons@ntu.ac.uk
Areas of expertise	Crime Psychology



Expertise Summary

Serena's responsibilities include teaching undergraduate psychology modules on the Joint Honours Programme (JHP) as well as the Professional Studies module. Serena is also year tutor for first year students on the JHP programme. Modules taught / supervised on include, Abnormal Psychology, Psychology of Life and Work and Professional Studies I, II and III. Criminal profiling. Mass and spree murder. Murder and serial murder. Rape and serial rape. Serial violent crime.

Dr Sofie Sjogersten

School	Biosciences
Telephone	0115 951 6239
Email	sofie.sjogersten@nottingham.ac.uk
Areas of expertise	Environment Science



Expertise Summary

Expertise relates to the functioning and management of tropical peat swamp forests, land degradation, greenhouse gas emissions and sustainable agriculture. Involved in a UK Space Agency project using space borne platforms to monitor and manage tropical peatlands and a Global Challenges Research Fund project to develop less damaging agriculture on tropical peatlands in Malaysia and Indonesia.

Dr Karen Slade

School	School of Social Sciences
Telephone	+44 (0) 115 848 5589
Email	karen.slade@ntu.ac.uk
Areas of expertise	Crime Health Wellbeing



Expertise Summary

Karen is Associate Professor of applied forensic psychology (Teaching and Practice) and Course Leader for the DPsych in Forensic Psychology. She is a Fellow of the Higher Education Academy. At MSc level, Karen leads the Prison, Rehabilitation and Aftercare module and she also supervises BSc and MSc projects. Karen remains active in working with agencies of the criminal justice system in the prevention of self-harm, suicide and violent behaviour. Her current research areas include prediction of self-harm, suicide and violence risk in offenders and mental health services for offenders. Prisons. Mental health in prison. Self-harm and suicide in offenders. Prison staff resilience and working relationships. Forensic psychology. Rehabilitation of offenders.

Professor Liz Sockett

School	School of Life Sciences
Telephone	+44 (0) 115 823 0325
Email	liz.sockett@nottingham.ac.uk
Areas of expertise	Science Bacteria



Expertise Summary

Swimming bacteria, natural nonmotors and flagella. Predatory Bdellovibrio bacteria. Public engagement with genetics and microbiology. Communication of science to the public.

Dr Ana Souto Galvan

School	School of Architecture Design and the Built Environment
Telephone	+44 (0) 115 848 6041
Email	ana.souto@ntu.ac.uk
Areas of expertise	Architecture Built Environment



Expertise Summary

Ana plays a key role in the development and leadership of the research modules on undergraduate and postgraduate courses in Architecture. She is also part of the supervisory teams for PhD students in the School of Art and Design.
Architecture and cultural identity. Architecture and memory.

Dr Debbie Sparkes

School	School of Biosciences, Division of Agricultural and Environmental Sciences
Telephone	+44 (0) 115 951 6074
Email	debbie.sparkes@nottingham.ac.uk
Areas of expertise	Food Science



Expertise Summary

Crop physiology and agronomy of temperate field crops. Organic crop production.

Dr Carole Spary

School	Politics and International Relations
Telephone	0115 848 6812
Email	carole.spary@nottingham.ac.uk
Areas of expertise	Politics International Relations Gender Asia



Expertise Summary

Democratic politics and development in South Asia, especially India. Themes include gender inequality, political representation, political institutions such as Parliament and political parties, gender and development policy, legislation and practice, women's rights and empowerment, feminism, gender and multi-level governance and federalism, women's movements, elections, women in politics, state policy initiatives for gender equality and gender mainstreaming.

Professor Sarah Speight

School	School of Education
Telephone	+44 (0) 115 846 6465
Email	sarah.speight@nottingham.ac.uk
Areas of expertise	Education History



Expertise Summary

History and archaeology in adult education. Roman and medieval history and archaeology. Early medieval castles. Sarah currently contributes to the blog Nottingham's Massive Open Online Courses blog.

Pip Spoerry

School	School of Art and Design
Telephone	+44 (0) 115 848 8477
Email	philippa.spoerry@ntu.ac.uk
Areas of expertise	Art Design Education



Expertise Summary

Philippa teaches across the BA Textile Design course, specialising in print and is module leader for Level Two Textile Design Directions. She supervises postgraduate students on the taught MA programmes.
Printed textile design. Arts education. Return to craftsmanship

Dr Paula Stacey

School	School of Social Sciences
Telephone	+44 (0) 115 848 5549
Email	paula.stacey@ntu.ac.uk
Areas of expertise	Psychology



Expertise Summary

Paula is a senior lecturer in the Division of Psychology. Her background and expertise broadly fall within the domain of cognitive psychology, and her research interests are in the field of auditory perception, hearing impairment and perceptual learning. Paula teaches on Research Methods modules, she is a first year tutor, and she also supervises final-year project students.
Speech perception with auditory prostheses. Auditory training. Audio-visual speech perception.

Dr Rebecca Stack

School	School of Social Sciences
Telephone	+44 (0) 115 848 5980
Email	rebecca.stack@ntu.ac.uk
Areas of expertise	Health and Wellbeing Psychology



Expertise Summary

Rebecca is a Lecturer / Senior Lecturer in Psychology. She teaches a range of modules including research methods, health psychology, trauma in childhood and psychological wellbeing. Rebecca is also an active researcher. Her research interests include understanding patient help-seeking behaviour at the onset of chronic illness and identifying barriers to patient self-management of chronic illness, especially co-morbid illness (such as arthritis and heart disease) and multi-morbidity. Adjustment to chronic illness. Help seeking behaviour relating to illness. Medicine taking and patient barriers to taking prescribed medicine.

Professor Gill Stephens

School	Department of Chemical and Environmental Engineering
Telephone	+44 (0) 115 951 4002, +44 (0) 7880 092 709
Email	gill.stephens@nottingham.ac.uk
Areas of expertise	Engineering Green Chemicals Technology



Expertise Summary

Industrial Biotechnology: the use of cells and enzymes to manufacture chemicals from sustainable resources. Clean, bio-based manufacturing processes for “every-day” chemical products using waste materials (e.g. food waste, agricultural by-products, waste plastic and carbon dioxide). New biocatalysts, using tools from synthetic biology. Innovative bioprocesses, by adopting clean processing techniques from chemicals manufacturing and using them in biological culture systems and enzyme-based processes. Gill’s work using enzymes to clean up chewing gum has been featured in The Times, the Observer and on BBC Radio Ulster.

Dr Kate Stewart

School	School of Social Sciences
Telephone	0115 848 2845
Email	kate.stewart@ntu.ac.uk
Areas of expertise	Sociology Food



Expertise Summary

Kate is a Principal Lecturer in Sociology. Originally a medical sociologist, for the past decade she has had a research interest in how information about food is interpreted and applied. Her most recent work is in the area of critical animal studies and in particular, looking at cultural representations of nonhuman animals. This work has covered a diverse range of subject matter, including children’s films, educational materials, television advertising and social media.

Dr Sarah Storr

School	School of Medicine, Department of Cancer and Stem Cells
Telephone	0115 823 1859
Email	sarah.storr@nottingham.ac.uk
Areas of expertise	Health and Medicine Breast Cancer



Expertise Summary

Breast cancer research. Breast cancer markers that signal prognosis or patient response to treatment. Cell-based cancer science.

Dr Vicky Strong

School	School of Animal, Rural and Environmental Sciences
Telephone	0115 848 3560
Email	vicky.strong@ntu.ac.uk
Areas of expertise	Animals



Expertise Summary

Vicky is a lecturer in Animal Science and Veterinary Nursing. She is a qualified vet with a background in small, farm and zoo animal clinical work. Her research spans numerous aspects of animal health and disease and Vicky’s main areas of interest is comparative medicine, great ape health and disease and anaesthesia.

Dr Rachel Stubbington

School	School of Science and Technology
Telephone	+44 (0) 115 848 3769
Email	rachel.stubbington@ntu.ac.uk
Areas of expertise	Animals Environment Geography Science



Expertise Summary

Rachel is a Senior Lecturer in Ecology and Environmental Sciences, teaching primarily on the CIEEM-accredited Ecology and Environmental Management pathway of BSc (Hons) Biological Sciences. Rachel is also an active researcher in freshwater ecology, in particular studying the invertebrate communities of river ecosystems. Freshwater ecology and river ecosystems. How freshwater invertebrate communities respond to environmental change. Climate change and drought-related water loss from perennial and temporary streams.

Katherine Sun

School	Centre for Research on Sino-Foreign Universities
Telephone	+86 (0) 574 8818 0000
Email	katherine.sun@nottingham.edu.cn
Areas of expertise	Business and economy Education World



Expertise Summary
Comparative education research on Sino-Foreign universities

Dr Caroline Sunderland

School	School of Science and Technology
Telephone	+44 (0) 115 848 6379
Email	caroline.sunderland@ntu.ac.uk
Areas of expertise	Science Sport Technology



Expertise Summary
Caroline is a Reader in Environmental and Sports Physiology. She is the Research Coordinator for the Sport, Health and Performance Enhancement (SHAPE) Research Centre and Head of the Sport Performance Research Group. Caroline is also Course Leader for the MRes Sport courses and Module Leader for Environmental Sports Physiology at undergraduate level and Sport Science in Action at masters level. In addition, she is a member of the School International Development Group. Exercise in the heat. Training for team sport performance. Team sports and female athletes.

Rachael Tarlinton

School	School of Veterinary Medicine and Science
Telephone	+44 (0) 115 951 6273
Email	rachael.tarlinton@nottingham.ac.uk
Areas of expertise	Health and Medicine



Expertise Summary
Rachael is a veterinary virologist with a particular interest in emerging viruses. She has had a wide variety of clinical experience in several countries and with a very large range of species. Her research work covers infectious diseases and genomics of wildlife and domestic species, in particular Retroviruses (FIV, FeLV, Maedi Visna, Koala retrovirus), Schmallenberg virus (orthobunyaviruses) and a range of viruses of rodents (hantaviruses, coronaviruses, arenaviruses). Expertise in infectious diseases (viruses) of wildlife, companion animals and livestock Zoonotic diseases Antimicrobial resistance Vaccines Genomics/genetics of animals Toxicology (poisonings) Veterinary careers.

Dr Amanda Tatler

School	Medicine
Telephone	0115 823 1683
Email	amanda.tatler@nottingham.ac.uk
Areas of expertise	Health and Medicine Respiratory diseases



Expertise Summary
Development of novel ex vivo tissue models to study respiratory diseases and impact the 3Rs. Researching lung tissue remodelling and role of matrix proteins in driving respiratory diseases. Molecular mechanisms of respiratory diseases including idiopathic pulmonary fibrosis, asthma and viral infections.

Dr Kim Thomas

School	School of Medicine, Division of Rheumatology, Orthopaedics and Dermatology
Telephone	+44 (0) 115 846 8632
Email	kim.thomas@nottingham.ac.uk
Areas of expertise	Health and Medicine



Expertise Summary
Kim is Co-Director of the Centre of Evidence Based Dermatology and an advisor to the National Institute for Clinical Excellence (NICE). Kim specialises in; Clinical trials of skin disease, particularly in common diseases of childhood such as eczema, warts/verrucae, vitiligo and acne. Clinical trial methodology. Previous media experience includes interviews for both print and broadcast.

Dr Becky Thompson

School	School of Social Sciences
Telephone	+44 (0) 115 848 2091
Email	rebecca.thompson02@ntu.ac.uk
Areas of expertise	Crime



Expertise Summary
Becky is a Senior Lecturer in Criminology. Her research focuses upon household burglary, anti-social behaviour and police-academic collaboration. Before joining NTU, Becky worked for Leicestershire Police and has held various research positions at a number of academic institutions. She is currently the course leader for the Postgraduate Certificate in Policing Research. Burglary. Police-academic collaboration. Mobile phone theft. Crime statistics.

Professor Kang-Nee Ting

School	Biomedical Sciences
Telephone	+60 38924 8209
Email	kang-nee.ting@nottingham.edu.my
Areas of expertise	Malaysia Health and Medicine Science



Expertise Summary
Natural product pharmacology with a focus on drug discovery. Working on various derivatives obtained from natural products local to Malaysia, as well as edible mushrooms used in traditional medicine. This includes studying the vascular and smooth muscle effects of these isolates for application in respiratory conditions, vascular diseases and overactive bladder.

Dr Zsafia Toth

School	Nottingham University Business School
Telephone	+44 (0) 115 846 6192
Email	zsafia.toth@nottingham.ac.uk
Areas of expertise	Business and economy



Expertise Summary
Zsafia’s principal research interest is business-to-business marketing and management, including supplier/customer attractiveness, trust, business networks, and digital aspects of business relationships. Building strategic partnerships between companies and partner selection, trust (or the lack of it) and tensions in business relationships, advantages and constraints female managers face in business networks. An interview with Dr Toth was published in a leading business magazine (continental Europe) about comparing and contrasting different PhD programs in management. Zsafia is happy to be approached by broadcast, online or print media.

Dr Katherine Townsend

School	School of Art and Design
Telephone	+44 (0) 115 848 8479
Email	katherine.townsend@ntu.ac.uk
Areas of expertise	Design Environment Fashion Technology



Expertise Summary
Katherine is an Associate Professor in Fashion and Textile Crafts in the Fashion, Textiles and Knitwear department in the School of Art and Design. Her role includes leading and participating in research projects that explore a range of approaches into sustainable / smart fashion and textiles, as reflected by the work of the Digital Craft and Embodied Knowledge Research Group. She supervises postgraduate students at PhD and Master’s level as well as contributing to the MA Fashion, Textiles and Knitwear Design, and MA Culture, Style and Fashion courses. Printed fashion and textiles. Fashion and ageing. Design for longevity and well being. Embodied knowledge. Participatory research. Traditional and advanced textile crafts.

Dr Barbara Turnbull

School	Politics, History and International Relations
Telephone	0115 951 3859
Email	barbara.turnbull@nottingham.ac.uk
Areas of expertise	Engineering Technology



Expertise Summary
Snow, ice, avalanches and landslides/debris flows. My PhD was on the dynamics of powder snow avalanches and I am still interested in them, which expanding my research to other slope hazards such as landslides and underwater turbidity currents. At the moment I am also studying ice - the processes by which ice crystals aggregate to make the snow flakes that fall from clouds. I have some work at the moment on ice accretion on aeroplanes and other infrastructure.

Dr Loretta Trickett

School	Nottingham Law School
Telephone	+44 (0) 115 848 4094
Email	loretta.trickett@ntu.ac.uk
Areas of expertise	Crime Law



Expertise Summary
Loretta is Associate Professor of Criminal Law and Criminology. Hate crime. Gendered victimisation. Fear of crime. Criminal law. Criminal justice.

Professor Zoe Trodd

School	The Rights Lab
Telephone	N/A
Email	zoe.trodd@nottingham.ac.uk
Areas of expertise	Arts and Culture History Politics Rights Lab



Expertise Summary
Contemporary slavery and human trafficking; historical and contemporary antislavery movements; antislavery campaigns; the voices of slavery survivors. Zoe is Director of the Rights Lab, a University Beacon of Excellence.

Professor Andromachi Tseloni

School	School of Social Sciences
Telephone	+44 (0) 115 848 4704
Email	andromachi.tseloni@ntu.ac.uk
Areas of expertise	Crime Health and Wellbeing Society Youth

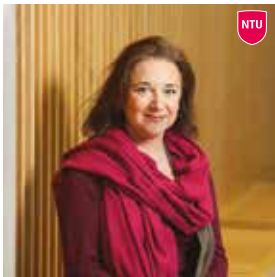

Expertise Summary

Andromachi is Professor of Quantitative Criminology with expertise in victimisation theory, applied social statistics and econometrics. Her work revolves around five broad themes: criminal victimisation inequalities, the crime drop, crime perceptions, social capital, and cross-national comparisons. Anti-social behaviour, including risk factors of experiencing and witnessing ASB and relationship with criminal victimisation. Domestic burglary, including trends, risk factors and most effective anti-burglary devices. Car crime trends and most effective security devices. Crime concentration and crime harm inequalities. Crime drop. Criminal victimisation, including risk and protective factors of being victimised and repeat victimisation. Crime prevention. Cross-national comparisons. Fear of crime. Measuring crime (crime rates, crime statistics and crime surveys). Perceived disorders. Social capital and community cohesion. Violence, including trends and risk factors. Youth offending/delinquency and victimisation.

Professor Maiken Umbach

School	Humanities (History)
Telephone	+44 (0) 115 7484 106, +44 (0) 7557 372 721
Email	maiken.umbach@nottingham.ac.uk
Areas of expertise	History World



Expertise Summary

The everyday practice of ideology: how ordinary people assimilate political beliefs and make them work for themselves; the politics of ‘authenticity’. How political beliefs travel between different cultural and religious context, or between the past and the present. Nazi propaganda and ideology, particularly key texts (numerous media comments on “Mein Kampf”) and visual culture. The problems of using ‘perpetrator’ photography to commemorate the Holocaust and other atrocities. Dealing with difficult pasts (especially Nazi Germany; its photographic and architectural legacies); the problems of exhibiting difficult histories in museums. Dangerous texts? Dealing with iconic political texts and their legacies today (esp popularity of Hitler’s Mein Kampf) The role of culture in regional identity politics in Europe. Maiken is part of the University of Nottingham’s EU/Europe Expert Group.

Dr Natasha Underhill

School	School of Social Sciences
Telephone	+44 (0) 115 848 3323
Email	natasha.underhill@ntu.ac.uk
Areas of expertise	International Relations War and Security



Expertise Summary

Natasha is a Lecturer in International Relations at NTU with teaching responsibilities on the BA (Hons) International Relations and MA International Relations teaching modules at all levels. Natasha is the Module Leader for the International Relations in Context module and is involved in a number of BA and MA modules. Natasha teaches on a range of modules at undergraduate level including International Relations Theory, Foreign Policy, International Security and International Relations of the Middle East and South Asia. Terrorism in the Middle East and Asia. Domestic and international terrorism. Insurgency. Withdrawal of troops. US foreign policy.

Angela Vesey

School	Employability
Telephone	+44 (0) 115 848 2303
Email	angela.vesey@ntu.ac.uk
Areas of expertise	Education



Expertise Summary

Angela is the Employability Manager for the School of Social Sciences working with the Nottingham Institute of Education, and also teaches on the BA Youth Studies and MA Career Development Courses in the Department of Sociology. Her professional and research interests relate to graduate employability, fostering graduate attributes, careers education in the curriculum, and synoptic assessment. Angela is a Senior Fellow of the Higher Education Academy. Angela can comment on careers education and employability in the curriculum, work based learning/placements and graduate attributes.

Dr Marieke de Vries

School	Psychology
Telephone	+60 387 253 605
Email	Marieke.DeVries@Nottingham.edu.my
Areas of expertise	Malaysia Psycology Science



Expertise Summary

Cross-cultural differences in autism characteristic, diagnostic measures used to screen for autism, and executive functions.

Dr Juliet Wakefield

School	School of Social Sciences
Telephone	+44 (0) 115 848 5518
Email	juliet.wakefield@ntu.ac.uk
Areas of expertise	Health Psychology Wellbeing



Expertise Summary
Juliet is a Senior Lecturer in Psychology in the Department of Psychology at NTU. Social identity processes. Relevance of group memberships to everyday life. Intergroup and intragroup helping and help-seeking. Impact of groups on health and wellbeing, gender identity and national identity.

Dr Julie Waldron

School	Department of Architecture and Built Environment
Telephone	+44 (0)115 74 84844
Email	julie.waldron@nottingham.ac.uk
Areas of expertise	Engineering Technology



Expertise Summary
I am an Architect with a PhD in Human Factors. My areas of expertise are: sustainable cities, human behaviour, renewable energy and urban design, electric vehicles, clean transport, community energy schemes and energy storage, energy consumption and efficiency.

Dr Kate Walker

School	Obstetrics & Gynaecology, School of Medicine
Telephone	0115 8231581
Email	kate.walker@nottingham.ac.uk
Areas of expertise	Health and Medicine Obstetrics



Expertise Summary
Areas of expertise include stillbirth; induction of labour; childbirth experience; perinatal clinical trials I have been interviewed on local radio. I have been interviewed for print/web articles in the UK and US. https://www.nottingham.ac.uk/research/groups/obstetricsgynaecology/people/kate.walker

Professor Marion Walker

School	School of Medicine
Telephone	+44 (0) 115 823 0229
Email	marion.walker@nottingham.ac.uk
Areas of expertise	Health and Medicine



Expertise Summary
Stroke rehabilitation. Community stroke services. Occupational therapy. Marion has been part of the University's Life Cycle team for the past three years, riding to raise funds for research into stroke rehabilitation, children's brain tumours and, most recently, dementia.

Dr Wendela Wapenaar

School	School of Veterinary Medicine and Science, Population Health and Welfare Research Group
Telephone	+44 (0) 115 951 6260, +44 (0) 7515 935 185
Email	wendela.wapenaar@nottingham.ac.uk
Areas of expertise	Environment Health and Medicine Science



Expertise Summary
Wendela translates research findings into practical application on farming and works in the specialist field of ruminant health, especially dairy cattle. Wendela is a Diplomate of the American Board of Veterinary Practitioners (ABVP-Dairy Specialty) and a Senior Fellow of the Higher Education Academy. She has expertise in developing innovative teaching methods for veterinary students and has the responsibility and oversight of farm animal health teaching on the veterinary degree course. She works on novel assessment techniques for undergraduate veterinary students. Her research expertise focuses on four areas: bovine infectious disease and vaccination, bovine reproduction and obstetrics, veterinary education and knowledge transfer. Consultancy and Research: Wendela is happy to explore opportunities to undertake consultancy and research work with external organisations.

Dr Samantha Ward

School	School of Animal Rural and Environmental Sciences
Telephone	+44 (0) 115 848 5239
Email	samantha.ward@ntu.ac.uk
Areas of expertise	Agriculture Animals



Expertise Summary
Samantha is a Course Leader for the BSc Zoo Biology and teaches both undergraduate and postgraduate students as well as being a PhD supervisor. Zoo animal behaviour, welfare, housing and husbandry. Zoo organisation and management. Human-animal interactions and relationships. Captive pressures on behaviour and production.

Dr Kat Whitehouse-Tedd

School	School of Animal Rural and Environmental Sciences
Telephone	+44 (0) 115 848 5293
Email	katherine.whitehousetedd@ntu.ac.uk
Areas of expertise	Animals Geography and Agriculture Psychology Science



Expertise Summary
Kat's teaching and research supervisory contributions are on BSc (Hons) Animal Biology, BSc (Hons) Zoo Biology and MSc Endangered Species Recovery and Conservation. Human-wildlife conflict (especially African carnivores). Zoo animal nutrition. Human-animal encounters in zoos (e.g. ambassador animals). Conservation education in zoos.

Dr Zara Whysall

School	Nottingham Business School
Telephone	+44 (0) 115 848 2746
Email	zara.whysall@ntu.ac.uk
Areas of expertise	Business Careers Human resources Learning and Development Psychology



Expertise Summary
Zara is a Chartered Psychologist and Associate Fellow of the British Psychological Society. She balances her academic role with a practitioner role as Head of Research at Kiddy & Partners Ltd, a London-based firm of Business Psychologists. Zara's previous experience includes Head of Research & Product at Lane4 Management Group, Business Psychologist at COPE Occupational Health Services, and Senior Psychologist in the Horizon Scanning team at the Health & Safety Laboratory (HSL). She has a PhD from Loughborough University, a Masters in Occupational Psychology from Nottingham University, and a BSc (First-class Hons) in Human Psychology from Aston University. She undertakes teaching, research, and consultancy within the HRM Division and Corporate and Executive Education Team in Nottingham Business School, and is Course Leader for the ECCO PG Cert / Dip / MSc in Global Business. She conducts research and consultancy for public and private sector clients, around topics such as presenteeism, leadership development, talent management, and organisational culture change.

Professor Belinda Winder

School	Social Sciences
Telephone	0115 848 5525
Email	belinder.winder@ntu.ac.uk
Areas of expertise	Psychology Crime



Expertise Summary
Belinda is a Professor in Forensic Psychology and Heads the Sexual Offences, Crime and Misconduct Research Unit at Nottingham Trent University. She set SOCAMRU up in 2007 to build upon the collaborative relationship between ongoing research within the Psychology Department at NTU and HMP Whatton (one of the largest prisons in Europe for people who have committed sexual offences, holding approximately 830 prisoners). The unit's primary aim is to conduct and facilitate applied forensic research in the area of sex offending and sexual crime, with the research unit sitting at the juxtaposition between the world of prison and that of academia. Current research programmes include the national mixed method evaluation of medication to manage problematic sexual arousal, evaluation and research around protective and risk factors for sexual crime, and the national evaluation of Circles of Support and Accountability. The team are also conducting research exploring desistance and hope - for example, exploring religiosity and sexual offending, internet-based sexual offending and sextortion, personality disorders, trauma and sexual preoccupation in people who commit sexual offences, work around transgendered prisoners. Additionally the unit has a strong interest in work around the prevention of sexual crime. Belinda specialises in mixed-method research with a strong service-user voice and an applied focus. Belinda is a co-founder, trustee, Vice Chair and Head of Research and Evaluation for the Safer Living Foundation, a charity set up in 2014 to conduct (and evaluate) initiatives that help to prevent further victims of sexual crime. Belinda received a Butler Trust Certificate for her work in prisoner rehabilitation in 2016, the Robin Corbett Award for Prisoner Rehabilitation in 2015 (as part of the Safer Living Foundation) and the Guardian University Award for Social and Community Impact in 2016 (as SOCAMRU).

Professor Cecile Yvonne Wright

School	School of Sociology and Social Policy
Telephone	+44 (0) 115 846 8710, +44 (0) 7504 510 710
Email	cecile.wright@nottingham.ac.uk
Areas of expertise	Arts and Culture Politics



Expertise Summary
Education, health inequality, lifestyle, children/youth, family, welfare, women's interests, race relations, social class divide, community cohesion, politics and representation, crime and policing, American civil rights. Previous work with the media has included an appearance on BBC East Midlands, Sunday Politics and BBC News Online, as well as an appearance on the Sally Pepper Show on BBC Radio Derby. Consultancy and Research: Professor Cecile Wright is happy to explore opportunities to undertake consultancy and research work with external organisations.

Dr Nicola Wright

School	Health Sciences/The Rights Lab
Telephone	0115 8224604
Email	nicola.wright@nottingham.ac.uk
Areas of expertise	Health and Medicine Mental Health Slavery



Expertise Summary

Dr Nicola Wright is an Assistant Professor in Mental Health in the School of Health Sciences. She is also a registered mental health nurse. Clinically she has worked within acute inpatient and assertive outreach services before becoming an academic. Nicola has expertise in the following areas: (1) mental health recovery. (2) service user perspectives and involvement. (3) barriers and facilitators of safe and effective care transitions from community to hospital. (4) modern slavery and mental health.

Lan Xia

School	Department of Chemical and Environmental Engineering and Centre for Sustainable Energy Technologies
Telephone	+86 (0) 181 4204 9906
Email	lan.xia@nottingham.edu.cn
Areas of expertise	Engineering Science



Expertise Summary

Self-actuating thermal protection mechanism for lithium ion batteries as well as design, synthesis and characterization of potential electrolyte solvents and electrolyte additives for batteries. Consultancy and Research: Lan is happy to explore opportunities to undertake consultancy and research work with external organisations.

Dr Tingting Ying

School	Nottingham University Business School China
Telephone	+86 1378 0007 774
Email	Tingting.Ying@nottingham.edu.cn
Areas of expertise	China Business Economy



Expertise Summary

Corporate finance and accounting, particularly corporate governance and market-based accounting in China. Currently working on micro-geographic analysis of economic activities (especially private equity, venture capital and business alalysis) as well as finance and R&D innovation.

Dr Lisa Yon

School	School of Veterinary Medicine and Science
Telephone	+44 (0) 115 951 6358
Email	lisa.yon@nottingham.ac.uk
Areas of expertise	Animals Health and Medicine



Expertise Summary

Reproductive physiology in elephants, including physiology, endocrinology and studies of adipose tissue and links between nutrition and reproduction; and the physiology of stress. Captive and free-ranging wildlife, particularly infectious disease. Zoo animal welfare, specifically in captive elephant welfare and behaviour. Previous media experience includes appearances on BBC Radio Nottingham and the Society for Endocrinology website.

Dr Xiaodan Yu

School	Nottingham University Business School China
Telephone	+86 574 8818 8705
Email	xiaodan.yu@nottingham.edu.cn
Areas of expertise	China Business Economy



Expertise Summary

Economics of innovation, entrepreneurship, firm growth and industrial dynamics. Ph.D thesis tried to provide a refined understanding of the microeconomics of technological catching-up and industrial dynamics of Chinese manufacturing, and tried to identify the important role of institutional change.

Dr Shixin Zhang

School	International Communications
Telephone	+86 (0) 574 8818 8993
Email	shixin.zhang@nottingham.edu.cn
Areas of expertise	China Communications Culture



Expertise Summary

Journalism studies with a focus on China and comparative analysis, which includes newsroom convergence, media globalisation, media management and media and conflict.

Dr Qimei Zhang

School	School of Science & Technology
Telephone	0115 848 8160
Email	qimei.zhang@ntu.ac.uk
Areas of expertise	Science Engineering Health and Medicine



Expertise Summary

Qimei is a lecturer in the Department of Engineering. Her research field is in biomedical imaging and sensing. Qimei's research focus on optical fiber sensors. Her most recent research is on investigating minimum invasive sensors based on optical fiber technology with application in healthcare (eg. compression therapy, glucose monitoring). Qimei also has an interest in imaging techniques such as ultrasound modulated optical tomography, photoacoustic imaging, contrast agent, simulation of light propagation in tissue.

Dr Xiaoling Zhang

School	International Communications
Telephone	+86 574 8818 8754
Email	xiaoling.zhang@nottingham.edu.cn
Areas of expertise	China Business Economy

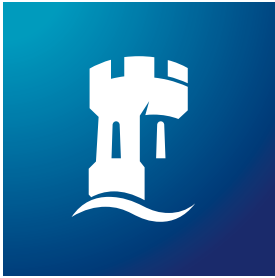

Expertise Summary

China's media, culture and society, more recently on the creative industries' role in China's attempt to refresh its image and build its soft power. Areas include evolving policies, the development of the industries as part of China's economic development, the cultural market, and the wider social transformation as China develops towards a creative society.

Dr Zhongli Yu

School	English
Telephone	+86 574 8818 8569
Email	Lily.Yu@nottingham.edu.cn
Areas of expertise	China Art Communications Belt and Road Initiative Cultures Education Gender History Sociology



Expertise Summary

Gender, feminism, women and translation; intercultural communication in the museum context, interpreting in war settings, translation education, and comparative literature.

Dr Tiantian Zhang

School	Nottingham University Business School China
Telephone	+86 574 8818 0364
Email	Tiantian.zhang@nottingham.edu.cn
Areas of expertise	China Business Economy



Expertise Summary

ASEAN financial market integration, banking markets in Asia, supply Chain finance and inclusive finance in China.

Dr Yaping Zhang

School	Electrical and Electronic Engineering
Telephone	+86 (0) 182 5873 2476
Email	yaping.zhang@nottingham.edu.cn
Areas of expertise	Engineering



Expertise Summary

Photonics, semiconductor tunable laser, telecommunications, optical biosensor, silicon wire photonics 'lab on the chip' biosensor, waveguide optical device design. Consultancy and Research: Yaping is happy to explore opportunities to undertake consultancy and research work with external organisations.

Dr Abby Zhou

School	Nottingham University Business School China
Telephone	+86 574 8818 8697
Email	abby.zhou@nottingham.edu.cn
Areas of expertise	China Business Economy



Expertise Summary

Multinational corporations from emerging economies in Asia, indigenous innovation and management practices in China.

Dr Haibo Zhou

School	Nottingham University Business School China
Telephone	+86 57488 188 8802
Email	Haibo.Zhou@nottingham.edu.cn
Areas of expertise	China Business Economy



Expertise Summary

Entrepreneurship and innovation in Northeast Asia.

Dr Zhijing Zhu

School	Nottingham University Business School China
Telephone	+86 574 8818 8411
Email	zhijing.zhu@nottingham.edu.cn
Areas of expertise	China Business Economy



Expertise Summary

Innovation in China.



University of
Nottingham

UK | CHINA | MALAYSIA

NOTTINGHAM
TRENT UNIVERSITY

NTU

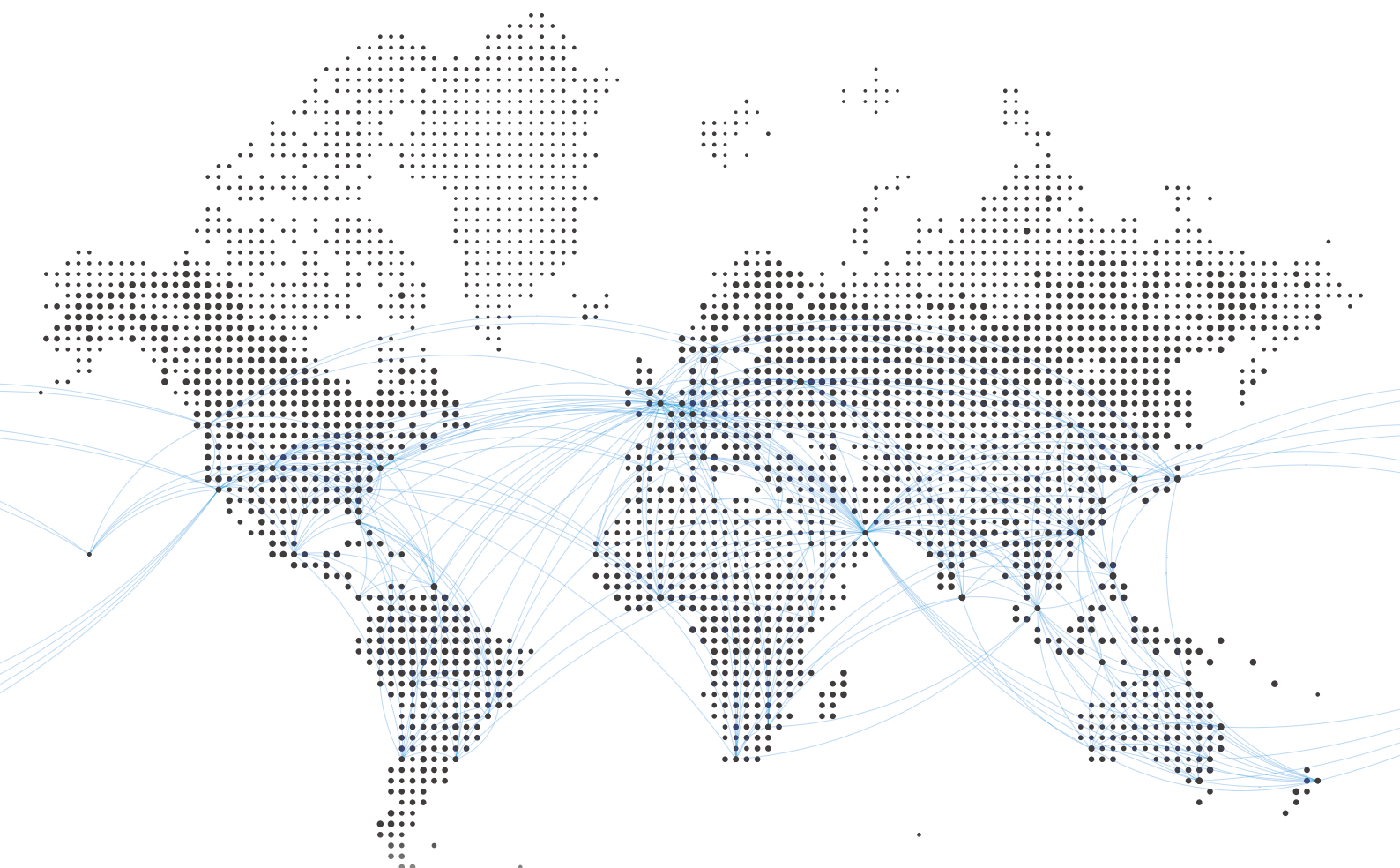

University of Nottingham Press Office
Liz Cass, Head of News
0115 74 84734
liz.cass@nottingham.ac.uk
nottingham.ac.uk/news/expertiseguide

Nottingham Trent University Press Office
Kirsty Green, Media Relations Manager
0115 848 8799
kirsty.green@ntu.ac.uk
ntu.ac.uk/about-us/news/experts-directory

Printed March 2018.

The University of Nottingham has made every effort to ensure that the information in this brochure was accurate when published. Please note, however, that the nature of the content means that it is subject to change from time-to-time, and you should therefore consider the information to be guiding rather than definitive.

© The University of Nottingham 2018. All rights reserved.